N. H. DUPL.

91st Annual

Municipal Government Report

For the year 1943

RECEIVED
RESEARCH & PLANNING DIVISION
AUG 22 1944
N. H. STATE PLANNING &
DEVELOPMENT COMMISSION

★

City of Nashua
New Hampshire

Ninety-First Annual Report

OF THE

Municipal Government

OF THE CITY OF

Nashua, New Hampshire

For the Financial Year

1943

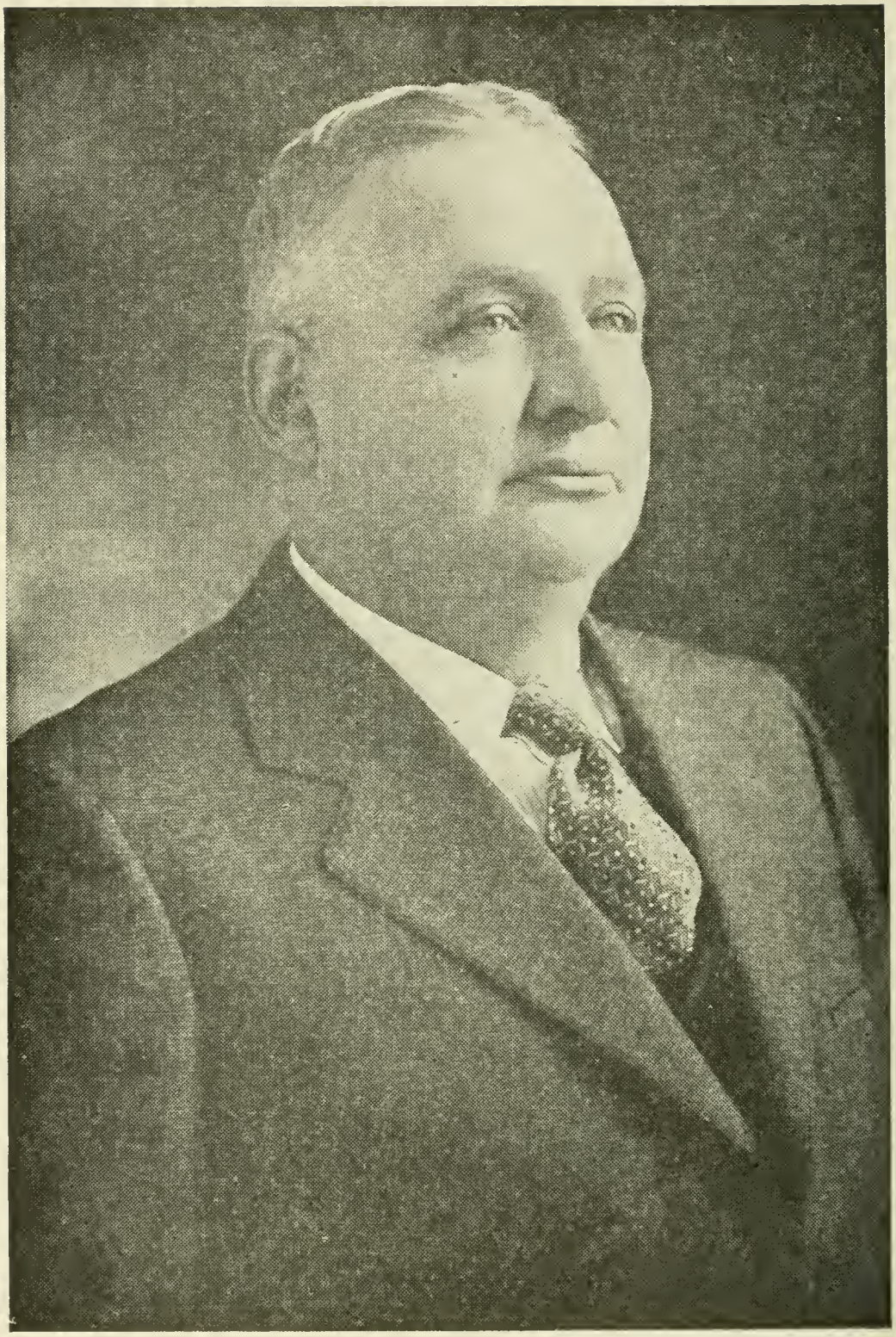

MAYOR EUGENE H. LEMAY

INAUGURAL ADDRESS

By Mayor Eugene H. Lemay

Nashua, N. H., January 1, 1944.

Gentlemen of the Board of Aldermen:

We are meeting here today under far different circumstances than two years ago. At that time Pearl Harbor was but three weeks in the past. We were a sorely troubled nation, ill-prepared on the home front for the unknown trials and tribulations which lay ahead. There is no need to recall for you here today the giant strides we have taken in two years. All of you have played some part in our coming of age.

Our factories are teeming with men and women who are turning out the materials of war with a skill and workmanship surpassed by none. Thousands of our young men and women have left the City for training camps and hundreds are carrying on the fight for us on every battlefront of the world. Those of you at home have cheerfully made sacrifices and have contributed in every way possible to necessary home front activities.

Threat of disaster has brought us closer together. It has united us through the darkest chapters of our proud history. We have come, finally, to a greater appreciation of what our way of life has meant to us and how necessary it is going to be to continue that way of life for the future of generations to come.

The end of the war, of course, is not yet in sight. But the dark days of uncertainty are over. We cannot be over optimistic in saying that the beginning of the end is at hand. The coming two years, in many respects, represent a challenge that we, as elected representatives of the citizens of Nashua, cannot ignore.

It is possible that another administration will get underway before the present war ends and it might be easy to adopt a course of saying that we should not cross a bridge until we come to it. I, for one, would never rest easy if this war came to an end, suddenly, and it is possible, without our having prepared the way for those who are going to return to civilian life some day.

Transcending all other duties and responsibilities is that we owe to those who are fighting for us. We must assure them that we have kept the faith by maintaining the way of life that they have been fighting for. We must see that they return to jobs or to school and that they pick up the threads of the life they tossed aside with as little pain and discomfort as possible.

To accomplish this is going to take months of hard work and planning. I need the earnest cooperation of every citizen of the City. The task may be hard and thankless but it is necessary. No one should consider it as an obligation or duty. We should daily give thanks on our bended knees that thousands of fine young men and women, from this City, cheerfully put aside their civilian way of life to take up arms for us.

The job of heading up the gigantic organization necessary to accomplish this turnover of military manpower to civilian pursuits again is one for the City alone to initiate. In the first place the City alone can work with National and state governments which will also have workable programs outlined. The Federal or state governments cannot do business with private organizations.

Within a few weeks, with the approval of the Board of Aldermen, I am going to set up several civilian committees to plan out a program to insure Nashua's being ready to care for its military population returning from war.

I am going to form a committee of Management and Labor to probe into the postwar possibilities of work in our factories and to lay out some program that will insure every man and woman who left a job to go to war of being able to return to work. We must and should be prepared to furnish work to everyone who left a job to go to war. We cannot hope for much success unless we are prepared and plan for contingencies.

Many of those now in uniform went directly from school to training camps and then the battlefronts. They have earned the right to complete their schooling. The Federal government will probably have a program ready for such cases but it does not relieve us of the responsibility of completing the education of these young men and women.

I am going to ask the Board of Education to give serious study to the problem of returning service men and women who want to complete their education. I am almost inclined to the opinion that it may be necessary to set up a Junior college as part of our school program, offering a two-year college education for those who want to avail themselves of the opportunity.

It is natural to suppose that there will be a time of readjustment before industry can retool and start peacetime production again. That condition may, if not planned for, provide temporary unemployment. To guard against this I am planning to create a committee of responsible citizens whose job it will be to outline a program of constructive public works. This committee will study a public works program that, if carried out, will be a lasting benefit to the City. It should not be necessary to return to a program of relief work which gained us nothing as in other days.

In connection with this may I say that the City Engineer's office is drawing up a program of public works to be followed with the Federal and state governments after the war, the funds largely to come from these political divisions.

Carrying out suggestions we are making estimates for a highway that will by-pass the City, the expense of which, if built, will come almost entirely from the Federal government and the State.

We are also lining up such projects as completing the South End sewer, widening Main Street at the neck of the bottle, extending the airport, replacing antiquated cement sewers, widening Class Five highways, erection of a storage shed and the like.

All of these projects, of course, are contingent upon the amount of money which is made available to us.

I do not intend to pledge the City's credit to carry them out unless they should be considered as a part of our re-employment program in the postwar period.

As I see it that will be our main job in the two years to come. By careful management during the past two years we have prepared for all of this. Our credit is good. Our debt has been reduced by about $1,000,000 in the last four years. In an emergency we will be able to borrow money if necessary. That emergency will confront us one of these days. Let us be thankful that we have in some measure prepared for it in the past.

Naturally as long as the war continues our main efforts will be directed toward maintaining our essential services at the least cost possible to the taxpayer.

The Board of Public Works has a job cut out for it as soon as the war is over. We have had to put off repair and construction jobs on streets and the like, lacking materials. Our manpower has been considerably reduced to meet the level of present requirements. This, naturally, will have to be stepped up when peace returns.

I am particularly proud of the job most of the City departments have done under trying conditions. I am satisfied that we as taxpayers have received a full measure of value for every dollar spent. Our Police and Fire departments are being maintained at a high level of efficiency in face of an increasing heavy toll among their experienced manpower, taken into the armed services.

The exigencies of war will prevent me from having the annual audit of the City books done this year, as in every year under my administration, by the State Tax Commission's Municipal Accounting Division. Some sort of an audit will be made of our books by a reliable and experienced concern.

In times as uncertain as this it is extremely foolhardy to make positive statements. Our future plans will be determined by the shape of events to come. I can only assure you that I plan to carry on as I have in the past, seeing to it that we get a full measure for every dollar of the taxpayer's dollar that we are entrusted with, that department budgets will be kept as low as possible consistent with efficient operation, and that departments will keep within the budget amounts granted them.

Some criticism has been levelled at us for discontinuing the telephone setup in connection with Civilian Defense. Civilian Defense is purely a state-controlled setup and its maintenance should be entirely a matter for the State or Federal government to handle.

In the dark days we contributed to this to keep it functioning but purely home defense activities have been sharply curtailed in recent months. We can make our contribution to the safety and welfare of those at home in a more substantial way, I feel, than underwriting the costs of telephones that are little used but extremely expensive.

It would be unfair to the retiring administration not to point out that in the past two years your tax rates have been lowered; City department budgets have been slashed; our bonded debt has been reduced by almost a million dollars over a four-year period and that in all of that time we have operated strictly on a pay-as-you-go policy, as I promised you.

This is the first day of the New Year and I am about to start my third official term as chief executive of your City. I, indeed, would be remiss in my sense of obligation if I did not thank each and every resident of this City for doing their share to help my past administrations and I earnestly solicit your cooperation for the two years ahead of us.

May I also take this opportunity to extend to you individually, my sincere wishes for the New Year, with the hope that within a short time loved ones will be back with you again and that we can once again resume our uninterrupted way of life.

City Government
City of Nashua, New Hampshire
1942 - 1943

MAYOR

HONORABLE EUGENE H. LEMAY
Residence, 98 Vine Street

Elected at the General Municipal Election, November 4, 1941
Term Expires December 31, 1943

BOARD OF ALDERMEN

President of the Board

Walter B. Mason

Residence, 11 Vernon Street

Elected President by the Board of Aldermen, January 1, 1942
Term Expires December, 1943

ALDERMEN-AT-LARGE

Arthur J. Burelle	18 Canal Street
Ernest R. Levesque	10 Sargent Avenue
Walter B. Mason	11 Vernon Street

Elected at the General Municipal Election November 7, 1939
Term Expires December 31, 1943

Edward R. Benoit	21 Pine Street
Lester H. Burnham	10 E. Dunstable Road
J. Wilfred Anctil	13 Montgomery Avenue

Elected at the General Municipal Election November 4, 1941
Term Expires December 31, 1945

WARD ALDERMEN

	WARD ONE	
C. Carlton Coffin		30 Courtland Street
	WARD TWO	
James H. Larrabee		32 Summer Street
	WARD THREE	
Robert J. Dube		7 Van Buren Street
	WARD FOUR	
Thomas F. Sullivan		26 Prospect Street
	WARD FIVE	
Wilfred Pelletier		52 Chestnut Street
	WARD SIX	
Adelard F. Dupont		102 Chestnut Street
	WARD SEVEN	
Conrad H. Bellavance		90 King Street
	WARD EIGHT	
Raoul T. April		34 Hanover Street
	WARD NINE	
Arthur Poliquin		76 Ledge Street

Elected at the General Municipal Election November 4, 1941
Terms Expire December 31, 1943

CLERK OF THE BOARD

Irenee D. Ravenelle 1 W. Allds Street

STANDING COMMITTEES OF THE BOARD OF ALDERMEN

THE PRESIDENT OF THE BOARD

WALTER B. MASON

Is Chairman ex-officio of all Standing Committees of the Board

Section 50 of the City Charter provides that the Mayor and Aldermen-at-Large constitute the Finance Committee and Committee on Claims. The Standing Committees are named by the President of the Board of Aldermen subject to confirmation by the Board.

COMMITTEE ON LANDS AND BUILDINGS
Aldermen Anctil, Coffin, April and Dupont

COMMITTEE ON PRINTING AND STATIONERY
Aldermen Burnham, April, Coffin and Dube

COMMITTEE ON STREET LIGHTS
Aldermen Levesque and Poliquin

COMMITTEE ON LICENSES
Aldermen Bellavance and Pelletier

COMMITTEE ON ELECTIONS AND RETURNS
Aldermen Burelle, Dupont, Larrabee and Sullivan

COMMITTEE ON TRAFFIC REGULATIONS
Aldermen Benoit, Sullivan, Larrabee and Dube

COMMITTEE ON STREET ACCEPTANCES
Aldermen Dupont, Larrabee, Poliquin and Coffin

COMMITTEE ON PLANNING
Aldermen Dube, Bellavance, Pelletier and Sullivan

COMMITTEE ON BILLS IN SECOND READING
Aldermen Larrabee and Pelletier

COMMITTEE ON ENROLLMENT
Aldermen Sullivan and Dube

COMMITTEE ON RULES
Aldermen April and Bellavance

COMMITTEE ON PUBLICITY AND NEW INDUSTRIES
Aldermen Dube and April

CITY OFFICERS FOR THE YEARS 1942-1943

Mayor — Honorable Eugene H. Lemay
Two-Year Term, Elected at Municipal Election
Salary, $2,000.00 per annum

City Clerk-Overseer of the Poor — Irenee D. Ravenelle
One-Year Term, Elected by Aldermen
Salary, $2,500.00 per annum and Fees

Collector-Treasurer — Alfred O. Poulin
One-Year Term, Elected by Aldermen
Salary, $2,700.00 per annum

City Solicitor — Edward J. Lampron
One-Year Term, Elected by Aldermen
Salary, $1,200.00 per annum

Mayor's Secretary — Pauline Voter
One-Year Term, Appointed by the Mayor
Salary, $1,200.00 per annum

City Messenger — Charles H. Brodeur
One-Year Term, Appointed by the Mayor
Salary, $1,800.00 per annum

Sealer of Weights and Measures and
Dog Tax Collector — Joseph H. Deschamps
Edward S. LeBlanc, Acting
Two Year Term, Appointed by Mayor,
subject to confirmation by the Board of Aldermen
Salary, $1,500.00 and $600.00 for Car Expenses

City Physician — Richard T. Mulvanity, M. D.
Two-Year Term, Elected by Aldermen
Salary, $750.00 per annum and Drugs

Board of Health — Oswald S. Maynard, M. D., Chairman
Stanley Lewkowicz, M. D., Albert Dionne
Two-Year Term, Elected by Aldermen
Salary, Chairman, $800.00 per annum
Other Members, $100.00 per annum

Inspector of Petroleum — David P. Stevens
One-Year Term, Appointed by the Mayor
Subject to confirmation by the Board of Aldermen
Salary, Fees

City Government of the City of Nashua, New Hampshire as organized for the years 1944-1945

MAYOR

Honorable Eugene H. Lemay

Elected at Municipal Election for a
Two-Year Term expiring December 31, 1945

BOARD OF ALDERMEN

President of the Board

Edward R. Benoit

Elected by Board of Aldermen for a
Two Year Term expiring December 31, 1945

ALDERMEN-AT-LARGE

Three Members Elected at Municipal Election
for a Four Year Term

Edward R. Benoit	23 Temple St.
Lester H. Burnham	10 E. Dunstable Rd.
J. Wilfred Anctil	13 Montgomery Ave.

Terms expire December 31, 1945

Conrad H. Bellavance	350 Main St.
Robert J. Dube	7 VanBuren St.
James R. Milliken	14 Sargent Ave.

Terms expire December 31, 1947

WARD ALDERMEN

Elected at Municipal Election for a
Two Year Term expiring December 31, 1945

	WARD ONE	
James W. Logan		3 Wellington Street
	WARD TWO	
James H. Larrabee		32 Summer Street
	WARD THREE	
Raoul A. Bonnette		100 Chandler Street
	WARD FOUR	
Thomas F. Sullivan		26 Prospect Street
	WARD FIVE	
Emile E. Marquis		131 West Pearl Street
	WARD SIX	
Claude E. Nichols		16 Kinsley Street
	WARD SEVEN	
Samuel F. Mason		15 Harvard Street
	WARD EIGHT	
Raoul T. April		34 Hanover Street
	WARD NINE	
Arthur Poliquin		76 Ledge Street

CLERK OF THE BOARD

IRENEE D. RAVENELLE

FINANCE AND COMMITTEE ON CLAIMS

His Honor Mayor Eugene H. Lemay, Chairman
Alderman-at-Large Conrad H. Bellavance, Clerk
and Aldermen-at-Large Benoit, Burnham, Anctil
Dube and Miliken

STANDING COMMITTEES OF THE BOARD OF ALDERMEN

The President of the Board
Edward R. Benoit
is Chairman ex-officio of all Standing Committees of the Board

Section 50 of the City Charter provides that the Mayor and Aldermen-at-Large constitute the Finance Committee and Committee on Claims. The Standing Committees are named by the President of the Board of Aldermen subject to confirmation by the Board.

COMMITTEE ON LANDS AND BUILDINGS

Aldermen Anctil, Sullivan, Poliquin and Larrabee

COMMITTEE ON PRINTING AND STATIONERY

Aldermen Dube, Mason, Logan and Bonnette

COMMITTEE ON STREET LIGHTS

Aldermen Burnham and Poliquin

COMMITTEE ON LICENSES

Aldermen Larrabee and Bonnette

COMMITTEE ON ELECTIONS AND RETURNS

Aldermen Bellavance, Marquis, Mason and Nichols

COMMITTEE ON TRAFFIC REGULATIONS

Aldermen Logan, Marquis, Nichols and April

COMMITTEE ON STREET ACCEPTANCES

Aldermen Sullivan, Larrabee, April and Nichols

COMMITTEE ON PLANNING

Aldermen Milliken, April, Logan and Dube

COMMITTEE ON BILLS IN SECOND READING

Aldermen Mason and Bonnette

COMMITTEE ON ENROLLMENT

Aldermen Poliquin and Nichols

COMMITTEE ON RULES

Aldermen Marquis and Nichols

COMMITTEE ON PUBLICITY AND NEW INDUSTRIES

Aldermen Bonnette and Sullivan

CITY OFFICERS FOR THE YEARS 1944-1945

Mayor — Honorable Eugene H. Lemay

Two-Year Term, Elected at Municipal Election
Salary, $3,500.00 per annum

City Clerk-Overseer of the Poor — Irenee D. Ravenelle
Two-Year Term, Elected by Board of Aldermen
Salary, $2,500.00 per annum and fees

City Tax Collector-Treasurer — Alfred O. Poulin

Two-Year Term, Elected by Board of Aldermen
Salary, $2,700.00 per annum and fees

City Solicitor — Elward J. Lampron

Two-Year Term, Elected by Board or Aldermen
Salary, $1,200.00 per annum

City Physician — Richard T. Mulvanity, M. D.

Two-Year Term, Elected by Board of Aldermen
Salary, $750.00 per annum and drugs

Mayor's Secretary — Pauline Voter

Appointed by Mayor
Salary, $1,200.00 per annum

City Messenger — Albert Dionne

Appointed by Mayor
Salary, $1,800.00 per annum

Sealer of Weights and Measures and
Dog Tax Collector — Joseph H. Deschamps
Edward S. LeBlanc, Acting

Two-Year Term, Appointed by Mayor
subject to confirmation by the Board of Aldermen
Salary, $1,500.00 and $600.00 for Car Expenses

Inspector of Petroleum — David P. Stevens

Two-Year Term, Appointed by Mayor,
subject to confirmation by the Board of Aldermen
Salary, Fees

BOARD OF PUBLIC WORKS

Hon. Eugene H. Lemay, Mayor, Chairman, ex-officio
Two Members Elected at Municipal Election for a Four-Year Term

Claude E. Raby, Vice-Chairman — Theodore Hudon
Terms Expire December 31, 1943

John P. Diggins — Joseph A. Bouchard
Terms Expire December 31, 1945

Salary of Members, $200.00 per annum
Chairman receives no salary

Elected by the Board

Superintendent of Streets — William H. Tolles
Two-Year Term, Elected by Board of Public Works
Salary, $3,500.00 per annum

Assistant Superintendent of Streets — Joseph L. Corriveau
Two-Year Term, Elected by Board of Public Works
Salary, $2,340.00 per annum

City Engineer — Fred L. Clark
Two-Year Term, Elected by Board of Public Works
Salary, $3,200.00 per annum

Assistant City Engineer — John E. Rock
Two-Year Term, Elected by Board of Public Works
Salary, $2,340.00 per annum

Clerk — Claude L. Girouard
Two-Year Term, Elected by Board of Public Works
Salary, $1,690.00 per annum

LICENSING BOARD FOR PLUMBERS

Appointed by the Mayor, subject to confirmation by the Board of Aldermen, for a Two-Year Term ending December 31, 1943

Fred L. Clark, Engineer, ex-officio, Clerk
Eugene L. Carrier, Chairman
John P. Nash

MEASURER OF STONE, BRICK, PAINT AND PLASTERING

Appointed by the Mayor, subject to confirmation by the Board of Aldermen, for a Two-Year Term ending December 31, 1943

Fred L. Clark

FENCE VIEWERS

Appointed by the Mayor, subject to confirmation by the Board of Aldermen, for a Two-Year Term ending December 31, 1943

Raymond J. Creteau Henry J. Ouelette Leonard G. Velishka

BOARD OF ADJUSTMENT UNDER ZONING ORDINANCE

Appointed by the Mayor, subject to confirmation by the Board of Aldermen, for a Three-Year Term

J. Edward Burnham, Clerk	Term Expires January 1, 1943
Arthur J. Nakos	Term Expires January 1, 1943
Lester R. Hill	Term Expires January 1, 1944
Peter N. Anctil	Term Expires January 1, 1944
Henri A. Lagasse, Chairman	Term Expires January 1, 1945

PARK RECREATION COMMISSION

Appointed by the Mayor, subject to confirmation by the Board of Aldermen, for a Three-Year Term

Wm. A. Jackson, Chairman	Term Expires March 1, 1943
Louis P. Lemay	Term Expires March 1, 1943
John W. Bryant	Term Expires March 1, 1944
J. Leonard Sweeney	Term Expires March 1, 1945
Fred H. Dobens, Secretary	Term Expires March 1, 1945

SUPERINTENDENT OF PARKS AND COMMONS

Elected by the Park Commission

William R. Kirkpatrick

Salary, $2,500.00 per annum

AIRPORT COMMISSION

Appointed by the Mayor, subject to confirmation by the Board of Aldermen, for a Three-Year Term

Alvin A. Lucier	Term Expires December 31, 1943
James R. Milliken, Clerk	Term Expires December 31, 1944
Fred L. Clark, Chairman	Term Expires December 31, 1945

TRUSTEES OF THE SINKING FUND

Hon. Eugene H. Lemay, Mayor, ex-officio
Alfred O. Poulin, Collector-Treasurer, ex-officio

Elected by Board of Aldermen for a Two-Year Term ending December 31, 1943

Aldermen-at-Large, Ernest R. Levesque

TRUSTEES OF THE HUNT LEGACY

Hon. Eugene H. Lemay, Mayor, ex-officio
Edward R. Benoit, President Board of Aldermen, ex-officio
Alfred C. Lacaillade, President of the Board of Education, ex-officio

Elected by the Board of Aldermen for a Two-Year Term

Clarence I. Spalding	Term Expires 1943
Burtt E. Warren	Term Expires 1944

TRUSTEES OF THE IRA F. HARRIS LEGACY

Hon. Eugene H. Lemay, Mayor, ex-officio
Edward R. Benoit, President of the Board of Aldermen, ex-officio
Alfred C. Lacaillade, President of the Board of Education, ex-officio

Elected by the Board of Aldermen for a Two-Year Term

George E. Harris	Term Expires December 31, 1943
Walter L. Barker	Term Expires December 31, 1944

NASHUA PUBLIC LIBRARY

His Honor, the Mayor, and the President of the Board of Aldermen are Trustees ex-officio. One Trustee is elected annually for a seven-year term, by the Board of Aldermen and Trustees in joint convention.

Hon. Eugene H. Lemay, President ex-officio

Walter B. Mason, Trustee ex-officio

TRUSTEES

William H. Beasom	Term Expires April 1, 1943
Arthur G. Shattuck	Term Expires April 1, 1944
Rev. William Porter Niles	Term Expires April 1, 1945
Hon. Henri A. Burque	Term Expires April 1, 1946
John R. Spring, Clerk	Term Expires April 1, 1947
Hon. Frank B. Clancy	Term Expires April 1, 1948
Edith G. Carter	Term Expires April 1, 1949

Clerk receives $100.00 per annum

LIBRARY STAFF

Elected by Trustees

Clara E. Smith — Librarian
Salary, $2,000.00 per annum

Christine B. Rockwood — Asistant Librarian
Salary, $1,700.00 per anum

Marion A. Manning — Children's Librarian
Salary, $1,400.00 per annum

Elizabeth C. Spring — General Assistant
Salary, $1,300.00 per annum

Rachel A. Sanborn — General Assistant
Salary, $1,300.00 per annum

Ida L. Putnam — General Assistant
Salary, $1,300.00 per annum

Dorothy E. Harris — General Assistant
Salary, $1,040.00 per annum

Gladys Woodbury — In charge of Crown Hill Branch
Salary, $500.00 per annum

M. Etta Lovejoy — (in Children's Room) Assistant
Salary, $480.00 per annum

Oscar F. Ballou — Janitor
Salary, $1,220.00 per annum

BOARD OF ASSESSORS

One Member Elected at each Municipal Election for a Six-Year Term

Joseph M. Levesque, Chairman — 346 Main Street
Term Expires December 31, 1943
Salary, $1,600.00 per annum

John P. Sullivan — 301 Main Street
Term Expires December 31, 1945
Salary, $1,500.00 per annum

Clarence A. Woodbury — 59 Arlington Street
Term Expires December 31, 1947
Salary, $1,500.00 per annum

CLERKS ELECTED BY THE BOARD

Louis A. Richard — 11 Fulton Street
Salary, $1,800.00 per annum

Gladys N. Clement — 13 Reservoir Street
Salary, $1,200.00 per annum

BOARD OF HEALTH

Elected by the Board of Aldermen for a Two-Year Term

Oswald S. Maynard, M. D., Chairman
Salary, $800.00 per annum

Stanley Lewkowicz, M. D. — Albert Dionne
Salary, $100.00 per annum

School Physician — Valmore E. Bolduc, M. D.
Salary, $900.00 per annum

Clerk — Beatrice Cadorette
Salary, $1,200.00 per annum

Health Nurse — Lillian Morin, R. N.
Salary, $1,400.00 per annum

Christiane Paquette, R. N.
Laurette Marcoux, R. N.
Salary, $1,200.00 per annum

Health Officer and Milk Analyst — Leon A. Sylvestre, M. D.
Salary, $2,000.00 per annum

Meat and Farm Inspector — Regis Theriault
Salary, $1,800.00 per annum

Dump and Meat Insepector — Henry Labine
Salary, $1,680.00 per annum

Helper in Laboratory — Louis Dion
Salary, $500.00 per annum

Garbage Collectors — Albert Bellavance
Simon Rouselle
Salary, $1,500.00 per annum

NASHUA HOSPITAL ASSOCIATION

Officers

George F. Thurber	President
Robert B. Hamblett	Vice-President
Charles E. Johnson	Treasurer
Fred D. Cross	Clerk

Executive Committee

Philip McQuesten, M. D., Chairman

Charles F. Nutter, M. D.	Charles E. Johnson
Walter F. Norton	George F. Thurber

Trustees from Board of Aldermen

Appointed by the Mayor, subject to confirmation by the Board of Aldermen for a Two-Year Term ending December 31, 1945

Edward R. Benoit
President of the Board of Aldermen
Aldermen James W. Logan and Arthur Poliquin

POLICE COMMISSION

Appointed by Governor and Council for a Three-Year Term

Burtt E. Warren, Clerk	Term Expires Sept. 1, 1943
Henri A. Lagasse, Purchasing Agent	Term Expires Sept. 1, 1944
James E. Modglin, Chairman	Term Expires Sept. 1, 1945

Clerk receives $150.00 per annum
Other Members, $100.00 per annum

MUNICIPAL COURT OF NASHUA

Justice — Hon. Frank B. Clancy
Appointed by Governor and Council
Salary, $2,000.00 per annum

Associate Justice — Honorable Bolic A. Degasis
Appointed by Governor and Council
Salary, $800.00 per annum

Clerk — Robert J. Doyle
Appointed by Justice
Salary, $1,000.00 per annum

Probation Officer — Robert J. Doyle
Appointed by Justice
Salary, $800.00 per annum

FIRE COMMISSION

One Member Elected at Municipal Election for a Six-Year Term

Walter E. Grant, Clerk	Term Expires 1943
William A. Molloy, Chairman	Term Expires 1945
Eugene I. Dubois, Purchasing Agent	Term Expires 1947

Salaries, $100.00 per annum; Clerk $125.00 per annum

TRUSTEES OF EDGEWOOD CEMETERY

Elected by Trustees and Aldermen in Joint Convention for a Five-Year Term

Hon. Eugene H. Lemay, Mayor, is Trustee ex-officio

Isaac B. Stevens	Term Expires April 1, 1943
Sceva Speare	Term Expires April 1, 1943
Walter F. Norton	Term Expires April 1, 1944
William R. Swart	Term Expires April 1, 1944
Herbert C. Lintott	Term Expires April 1, 1945
Rudolph Schmeidtgen	Term Expires April 1, 1945
Charles H. Jackman	Term Expires April 1, 1946
James L. Bickford	Term Expires April 1, 1946
Albert A. Davis	Term Expires April 1, 1947
Joseph L. Clough	Term Expires April 1, 1947

Walter F. Norton, President
Joseph L. Clough, Secretary
Alfred O. Poulin, Treasurer, ex-officio

TRUSTEES OF WOODLAWN CEMETERY

Elected by Trustees and Aldermen in Joint Convention for a Five-Year Term

Hon. Eugene H. Lemay, Mayor, is Trustee ex-officio

Clarence H. Wright	Term Expires April 1, 1944
Stephen W. Bastow	Term Expires April 1, 1944
Richard F. Taggart	Term Expires April 1, 1945
George E. Harris	Term Expires April 1, 1945
Charles H. Farwell	Term Expires April 1, 1946
Robert M. French	Term Expires April 1, 1946
Everett M. Stevens	Term Expires April 1, 1947
Ernest W. Gray	Term Expires April 1, 1947
Everett F. Goodhue	Term Expires April 1, 1948
Walter C. French	Term Expires April 1, 1948

Walter C. French, President
Clarence H. Wright, Secretary
Alfred O. Poulin, Treasurer, ex-officio

TRUSTEES OF THE SUBURBAN CEMETERIES

Elected by Trustees and Aldermen in Joint Convention for a Five-Year Term

Hon. Eugene H. Lemay, Mayor, is Trustee ex-officio

Frederick W. Cox	Term Expires April 1, 1944
Clarence A. Woodbury	Term Expires April 1, 1945
Charles S. Clement	Term Expires April 1, 1946
Roger C. Shattuck	Term Expires April 1, 1947
Ward Whitney	Term Expires April 1, 1948

Charles S. Clement, President
Clarence A. Woodbury, Clerk
Alfred O. Poulin, Treasurer, ex-officio

BOARD OF EDUCATION

Four Members Elected at the General Municipal Election for a Six-Year Term

Thomas J. Grigas — Blaylock Atherton
Charles J. Fortin — Muriel D. Thurber

Terms Expire December 31, 1943

Bolic A. Degasis — Alfred C. Lacaillade
Thomas J. Leonard — John D. Wilcox

Terms Expire December 31, 1945

Sarah M. Mercer — E. J. Belanger
John E. Bernard — John D. McLaughlin

Terms Expire December 31, 1947

ELECTED BY THE BOARD

Alfred C. Lacaillade, President
Sarah M. Mercer, Clerk

Clerk receives $200.00 per annum

WEIGHERS

Appointed by the Mayor, subject to confirmation by the Board of Aldermen, for a Two-Year Term

Leo Beaulieu
Joseph Belanger
Charles Bruneau
Robert A. Bullard
Germaine C. Dambroise
William J. Driscoll
Thomas H. Drohan
Alfred F. Frye
Everett Haynes
Roland S. Lebel
James G. Morse
Stafford Piper
Charles Roberge
Stephenie Stawasz
Herbert M. Weymouth

SURVEYORS OF WOOD, BARK AND LUMBER

Appointed by the Mayor, subject to confirmation by the Board of Aldermen, for a Two-Year Term

Harlan Gregg
James H. Hall
Benjamin K. Jones
G. N. Hill
Alfred Tracy
George H. Farland
C. M. Mizo
Frank S. Hartford
Eugene W. Duncklee
Luke Boissinault
O. R. Connell
E. A. Chagnon
William H. Kirkwood
Joseph C. Labrie
John Bresnahan
G. B. L. Hill
Fred W. Holden
Ellis D. Bruce
Charles E. Campbell
Frank W. Ames
Samuel Prescott
Carl L. Sandland
A. F. Rowell
Charles Belanger
Eugene Ackley
George R. Stoddard
Fred K. Cummings
James F. Watson
Charles A. Stearns
George W. Hill
E. C. Hartford
Arthur W. Clark
Arthur Santerre

WARD OFFICERS

Elected at the Biennial Election November 3, 1942, for a Two-Year Term

WARD CLERKS

Ward One	Ernest C. Myers, 32½ Manchester Street
Ward Two	Wilfred G. Thibault, 7 Orange Street
Ward Three	Camille S. Pepin, 13 Ridge Street
Ward Four	Peter W. Tamulonis, 84 Temple Street
Ward Five	Lucien Marquis, 19 Walnut Street
Ward Six	Roland S. Lebel, 79½ Chestnut Street
Ward Seven	Ralph W. Boisvert, 1 Thomas Street
Ward Eight	Arthur W. Lozeau, 139 Chestnut Street
Ward Nine	John B. Marquis, 11 Wilder Street

INSPECTORS OF CHECK LISTS

Ward One	Richard E. Marshall, 8 Brookline Street
Ward Two	Charles S. Johnson, 12 Shattuck Street
Ward Three	Alfred L. Theriault, 127 E. Hollis Street
Ward Four	Frank E. O'Brien, 12 Hartshorne Avenue
Ward Five	Emile Guerette, 57a Walnut Street
Ward Six	Eli Dubois, 57½ Kinsley Street
Ward Seven	Cornelius Hagerty, 71 Bowers Street
Ward Eight	William C. Pombrio, 26 Lovell Street
Ward Nine	Charles H. Desmarais, 74 Ledge Street

MODERATORS

Ward One	Eugene F. Hodge, 5 Dinsmore Street
Ward Two	James H. Larrabee, 32 Summer Street
Ward Three	John E. Bernard, 82 Lock Street
Ward Four	George F. Stevens, 10½ Olive Street
Ward Five	Albert Dionne, 48 Central Street
Ward Six	Ernest Marcoux, 21 Mulberry Street
Ward Seven	Conrad Bellavance, 90 King Street
Ward Eight	Arthur Morrissette, 20 Fulton Street
Ward Nine	Arthur Poliquin, 76 Ledge Street

WARD SELECTMEN

Elected at the Biennial Election November 3, 1942, for a Two-Year Term

Ward One	Ralph W. Hill, 41 Abbott Street
	James W. Logan, 39 Wellington Street
	Harry S. Rollins, 5 Hopkins Street
Ward Two	George A. Sirois, 39 Granite Street
	Ralph A. Farland, 34 Orange Street
	Romeo R. Lesage, 12 Tolles Street
Ward Three	Euclide Berube, 77 Chandler Street
	Romeo Chasse, 81a Lock Street
	Robert J. Dube, 7 Van Buren Street
Ward Four	William Barry, 5 Murray Street
	Harvey J. Lavoie, 17 Howard Street
	Walter C. Smith, 45 E. Pearl Street
Ward Five	Omer L. Caron, 6 Belmont Street
	Francois J. Chamard, 77 Walnut Street
	Ludger Dumont, 3 Beech Street
Ward Six	Ovide Desrosiers, 146 Pine Street
	John B. Dionne, 126 Vine Street
	Peter Sweeney, 91 Ash Street
Ward Seven	George Bleau, Jr., 20 Howard Street
	George Tebbetts, 39 McKean Street
	Adelard Dupont, 29 Arlington Street
Ward Eight	Edmond A. Dionne, 16 Lake Street
	Wilfrid J. Noel, 9 Gilman Street
	Roland Soucy, 25 Russell Street
Ward Nine	Cyprien J. Dube, 17 Stevens Avenue
	Raymond E. Girouard, 70 Ledge Street
	Ernest J. Marquis, 7 Manilla Street

REPRESENTATIVES

Elected at the Biennial Election November 3, 1942,
for a Two-Year Term

Ward One	Walter N. Davis, R
	Alice L. Ramsdell, R
	George W. Underhill, R
	Charles I. Woodbury, R
Ward Two	Antoine Albert Guertin, R
	Clara M. Record, R
	J. Leonard Sweeney, D
Ward Three	Emile Carrier, D
	Wilbur D. Maynard, D
	Victor Trombly, D
Ward Four	Arthur J. Garrity, D
	Timothy J. Sullivan, D
Ward Five	Arthur Bilodeau, D
	Emile E. Marquis, D
	Albert Maynard, D
Ward Six	Noel C. Landry, D
	Louis M. Paquette, D
	Albert D. Richard, D
Ward Seven	Alfred Betters, D
	William J. Lavoie, D
	Dennis F. Sweeney, D
Ward Eight	Samuel J. Bellavance, D
	Wilfrid J. Grandmaison, D
	Honore D. LeBlanc, D
	Leonard G. Velishka, D
	William J. Wilcox, D
Ward Nine	Paul E. Bouthillier, D
	David Dion, D

REGULAR MEETINGS

BOARD OF ALDERMEN

Second and fourth Tuesdays of each month at 8 P. M. at City Hall Building.

FINANCE COMMITTEE

First and fifteenth days of each month at 7:30 P. M. at City Hall Building.

BOARD OF EDUCATION

Last Friday of each month at 7:45 P. M. at City Hall Building.

POLICE COMMISSION

Last day of each month at 8:00 P. M. at Police Station.

FIRE COMMISSION

The twenty-eighth day of each month at 8:00 P. M. at the Central Fire Station.

TRUSTEES OF WOODLAWN CEMETERY

Last Friday of each month.

TRUSTEES OF EDGEWOOD CEMETERY

Last Monday of each month.

BOARD OF HEALTH

First and third Tuesdays of each month at 4:30 P. M. at City Hall Building.

BOARD OF PUBLIC WORKS

First and fourteenth of each month at City Hall Building.

BOARD OF ASSESSORS

Every Tuesday at 2:00 P. M.

MAYORS OF NASHUA

1.	Josephus Baldwin	1853–1854
2.	Freeman S. Rogers	1855–1856
3.	Thomas W. Gillis	1857
4.	Albin Beard	1858–1859
5.	Aaron W. Sawyer	1860
6.	George Bowers	1861 & 1868
7.	Hiram T. Morrill	1862–1863
8.	Edward Spalding	1864
9.	Virgil C. Gilman	1865
10.	Gilman Scripture	1866–1867
11.	Jotham D. Otterson	1869–1870
12.	Dana Sargent	1871
13.	Seth D. Chandler	1872
14.	Frank A. McKean	1873–1874
15.	George H. Whitney	1875
16.	Charles Williams	1876–1877
17.	William H. Cook	1878
18.	Benjamin Holman	1879–1880
19.	Benjamin Fletcher, Jr.	1881–1882
20.	Alfred M. Norton	1883–1884
21.	John A. Spalding	1885
22.	James H. Tolles	1886–1888
23.	Charles H. Burke	1889–1890
24.	William H. Beasom	1891–1892
25.	William Hall	1893
26.	Thomas Sands	1894
27.	Joseph W. Howard	1895–1896
28.	Jason E. Tolles	1897–1900
29.	Milton A. Taylor	1901–1902
30.	Jeremiah J. Doyle	1903–1904
31.	Andros B. Jones	1905–1906
32.	Albert Shedd	1907–1910
33.	William H. Barry	1911-1914
34.	James B. Crowley	1915-1919
35.	Henri A. Burque	1920–1923
36.	Eaton D. Sargent	1924–1927
37.	William F. Sullivan	1928–1933
38.	Alvin A. Lucier	1934–1937
39.	Frank A. MacMaster	1938–1939
40.	Eugene H. Lemay	1939–

CITY CLERK'S DEPARTMENT

VITAL STATISTICS

Year	Deaths	Marriages	Births
1915	490	510	719
1916	411	391	900
1917	499	388	760
1918	666	380	818
1919	404	472	685
1920	466	585	786
1921	426	464	853
1922	434	393	814
1923	458	410	789
1924	418	435	870
1925	426	485	800
1926	408	462	812
1927	447	426	749
1928	418	498	757
1929	417	518	708
1930	410	485	699
1931	418	589	685
1932	350	546	677
1933	432	662	636
1934	442	713	648
1935	426	699	655
1936	444	650	625
1937	441	742	628
1938	409	602	659
1939	410	445	636
1940	345	479	661
1941	410	532	755
1942	399	586	874
1943	413	447	876

REPORT OF
AN AUDIT AND EXAMINATION
OF THE ACCOUNTS
of the
CITY OF NASHUA, NEW HAMPSHIRE
FOR THE FISCAL YEAR ENDED
DECEMBER 31, 1943

From the office of
NOE ALLARD, Public Accountant and Auditor
Amoskeag Bank Building, Room 317
875 Elm Street, Manchester, New Hampshire

May 1, 1944

CITY OF NASHUA

INDEX TO AUDIT REPORT

FISCAL YEAR ENDED DECEMBER 31, 1943

Letter of Transmittal

Certificate of Audit

Exhibits:

Comparative Balance Sheets:

Revenue Accounts	A–1
Non-Revenue Accounts	2
General Indebtedness (Sinking Fund)	3
Trust and Investment Funds	4

Reconciliation of Revenue Account:

Revenue of Prior Years	B–1
Current Year's Tax Warrants	2
Revenue of Current Year	3

Comparative Statements of:

Budgetary Appropriations and Expenditures	C

Statement of Cash Receipts and Disbursements:

Revenue Accounts	D–1
Non-Revenue Accounts	2
General Indebtedness (Sinking Fund)	3
Trust and Investment Funds	4

Comparative Statements:

Taxable Values and Taxes Assessed	E–1
Budgetary Appropriations	2

Schedules:

Proof of Cash Balances—Revenue Accounts A–10

Summary of Tax Accounts and Corresponding Overlays:

Levy of 1938 11

Levy of 1939 12

Levy of 1940 13

Levy of 1941 14

Levy of 1942 15

Levy of 1943 16

Duplicated Taxes 17

Tax Titles—Fiscal Year 1943 18

Tax Deeds—Fiscal Year 1943 19

Schedule of Temporary Loans A–20

Sinking Funds Assets—December 31, 1943 30

Serial Bonds Outstanding—December 31, 1943 31

Maturing Principal and Interest by Years 32

Statement of Appropriations and Expenditures:

Edgewood Cemetery C–10

Woodlawn Cemetery 11

Suburban Cemeteries 12

Summary of Cash Receipts:

Tax Collector D–10

City Clerk 11

Estimated and Actual Revenues 12

From the Office of

NOE ALLARD, Public Accountant and Auditor

875 Elm Street, Room 317

MANCHESTER, N. H.

May 1st, 1944

CERTIFICATE OF AUDIT

This is to certify that we have audited the accounts and records of the City of Nashua, New Hampshire, for the fiscal year ended December 31, 1943.

The report submitted herewith reflects the financial condition of the City at December 31, 1943, and reasonably shows the results of operation for the year under review to the best of our knowledge and belief. The comments and suggestions presented herein are intended as part of this report.

Respectfully submitted,

NOE ALLARD, Public Accountant and Auditor

Amoskeag Bank Buildings, 875 Elm Street
Manchester, New Hampshire

From the Office of

NOE ALLARD, Public Accountant and Auditor

MANCHESTER, N. H.

875 Elm Street, Room 317

May 1, 1944

To His Honor, the Mayor, and the Honorable Board of Aldermen, City of Nashua, New Hampshire:

Gentlemen:

Pursuant to your request, we have audited the accounts and records of the City of Nashua for the fiscal year ended December 31, 1943. We submit herewith our Report of Audit with comments and interpretations of activities as recorded in the books of the City, and various reports of audit in our files.

Comparative Balance Sheets submitted herein under Exhibits A-1 to A-4 inclusive reflect the financial condition of the City at December 31, 1943, compared with December 31, 1939, to better emphasize the result of operations for the period of four years between the two given dates. We recognize the deviation from the usual comparison with the preceding year. However, it will be found that the Report of Audit for the fiscal year ended December 31, 1939, indicated disturbing trends from which definite comments and recommendations were drawn.

To quote from the 1939 Report among others, we find the following under the caption "Revenue Deficit—$21,393.17":

"The Revenue Deficit accumulated to December 31, 1939, is obviously based on the assumption that all Balance Sheet assets will eventually be liquidated into Cash and that such Cash will be used for payment of Balance Sheet liabilities. A study of the Balance Sheet, however, will disclose the fact that Revenue Deficit will undoubtedly increase to no less than $100,000.00 during the next five years **unless corrective policies are found and successfully carried out.**"

The comparison submitted herein is admittedly to clearly emphasize the result of such corrective policies successfully carried out during the last four years. The results indicated by these comparisons are, in our opinion, conclusive proof of cooperation between all department heads and the chief executive in carrying out planned policies over the period under review.

SCOPE OF AUDIT

In auditing your books and records, we proceeded from a reconciled transcript of balance sheets as of December 31, 1942, and a corresponding Report of Audit for the previous fiscal year. We examined the books and records of various departments and commissions with supporting vouchers, checks, and other documentary evidence. We compared them in total with corresponding control accounts in the General Ledger.

From the result of this examination, we prepared working balance sheets as of December 31, 1943, for each class of accounts and reconciled them with the general books of the City. Detailed information was readily available wherever necessary for verification and analysis. We examined the classification of Revenue and Expenditures and found them properly vouched and well supported.

Balance Sheet assets and liabilities as of December 31, 1943, were examined and verified in detail. The result is reported hereunder with more descriptive titles. Compared with existing conditions during the fiscal year ended December 31, 1939, the accounting system and procedure is very much improved and provides the means of internal check for the various recorded activities as well as providing an effective control over the following accounts:

Revenue Accounts
Non-Revenue Accounts
General Indebtedness (Sinking Funds)
Trust and Investment Funds

The result of improved accounting greatly simplifies the auditing procedure and enables better reporting and interpretation of all accounts.

EXHIBIT "A-1"

BALANCE SHEET—REVENUE ACCOUNTS

Cash on Hand and in Bank—$92,593.41

Verification of Cash on Hand was made by actual count as of February 1, 1944, and the Bank Balances were verified as of December 31, 1943, and as of January 31, 1944, by reconciliation of bank statements obtained directly from banks where funds were on deposit. We report this verification under Schedule A-10 herein.

It may be noted that the cash position as of December 31, 1943, is only $10,193.00 lower than it was at December 31, 1939, with current accounts payable, including temporary loans in anticipation of taxes, reduced by $351,701.00 during the same period.

Uncollected Taxes—$113,003.49

Verification of unpaid taxes for the years 1939 to 1943 inclusive was made by detailed listings of unpaid balances for each year as of April 17, 1944, and reconciled to unpaid balances as of December 31, 1943. The result of this verification and comparison with the control accounts in the General Ledger shows the following in summary form:

Proof of Unpaid Taxes as of April 17, 1944

Year of Levy:	Balances Per Ledger	Detailed Listings	Listing Over (+) Short (—)	
1939	$6,182.38	$5,770.75	(—)	$411.63
1940	5,330.71	5,151.34	(—)	179.37
1941	4,745.57	4,961.43	(+)	215.86
1942	4,939.93	4,862.94	(—)	76.99
1943	49,093.73	49,151.52	(+)	57.79
Totals	$70,292.32	$69,897.98	(—)	$394.34

Total tax warrants of nearly $8,000,000.00 levied in taxes from 1935 to 1939 inclusive were reduced approximately 10% to $7,300,000.00 in round numbers from 1939 to 1943 inclusive. Account for this amount of taxes levied was evidently improved considerably during the last four years, for we find the control accounts showing a net difference of $394.34 without adjustment between various levies examined as compared with a net difference of $286.64 with better than $32,000.00 in adjustment between various levies during 1939.

In view of the reduced amount of unpaid taxes, and by agreement, the usual verification of property taxes directly with the taxpayer of record was not found advisable. However, in lieu of this verification, notices for property taxes were addressed to all taxpayers by the Tax Collector over his signature and under supervision of the undersigned. The returns were reviewed before closing the audit now reported and found satisfactory.

The advisability of such verification becomes obvious by the following comparison of unpaid taxes outstanding at the end of five-year periods ending December 31, 1939, and December 31, 1943:

	Taxes Unpaid	(Reserves) Overlays	Balance
1935 to 1939, Inc.	$369,540.68	$26,784.74	$342,755.94
1939 to 1943, Inc.	113,003.49	62,005.18	50,998.31
Reduction	$256,537.19		$291,757.63
Increase		$35,220.44	

Tax Titles and Tax Deeds—$36,444.26

Examination and verification of these accounts were made by analysis of the recorded activities and comparison with the control accounts in the General Ledger. Similar to unpaid taxes, considerable attention and excellent results are obvious. A reduction of $32,522.84 was made during the last four years from $68,967.10 outstanding at December 31, 1939.

Unexpended Balance of Appropriations—$837.28

Unexpended balances of appropriations represent items carried forward for the various Cemeteries' Appropriations, presumably on the theory that such balances are derived from Income from Trust Funds and not from appropriations budgeted from taxes assessed. We are inclined to agree with the principle. The unexpended balances at December 31, 1943, compare with $3,007.51 of appropriation overdrafts at December 31, 1939. The effective control of such budgetary appropriations should obviously be continued.

Temporary Loans in Anticipation of Taxes—$150,000.00

Tax Anticipation Notes issued during the year and outstanding at December 31, 1943, were examined and verified by inspection of the cancelled notes and supporting vouchers. Schedule A-20 herein reports the result of this examination.

The excellent condition of finances for the City is reflected in short term financing as evidenced by the low cost and rates for such financing. The reduction of $350,000.00 in temporary loans during the last four years is worthy of note, particularly in comparison of $500,000.00 outstanding loans against a total Cash and Taxes Receivable of $472,327.09 at December 31, 1939, compared with $150,000.00 outstanding loans against a total Cash and Taxes Receivable of $205,596.90 at December 31, 1943.

Revenue Surplus—$20,244.59

A detailed analysis and examination of the Revenue Account was made for the fiscal year under review. It is reported herein by Exhibit "B," and we emphasize the segregation of Revenue of Prior Years from Revenue of the Current Year. Accounting for each year's tax dollar demands such segregation. We recommend it for better accounting procedure to determine the result of operations more accurately.

The Revenue Account is the reflection of efficiency in management. It should be closely analyzed at the end of each accounting period. A study of this account disclosed excellent results during the last four years. By reference to the Report of Audit for the fiscal year 1939, we find then a Revenue Deficit of $21,393.17 accumulated during the period of five years preceding with the indicated trend of inevitable losses approximating $20,000.00 for the next five years.

Since 1939, however, the City Government absorbed considerable losses by taxes charged off each year and accumulated Reserves (Overlays) for each year in sufficient amount to prevent such losses in the future. In addition, by effective control over budgetary expenditures, it reversed an existing Revenue Deficit as stated above to a Revenue Surplus of $20,244.59 at December 31, 1943.

However, the status of this account must not be construed that such Revenue Surplus is presently available for expenditures. It may be repeated that such surplus is based upon the assumption that all Balance Sheet assets will eventually be liquidated into Cash to be used for payment of Liabilities as shown by Exhibit "A-1"—Revenue Account Balance Sheet.

EXHIBIT "A-2"

BALANCE SHEET—NON-REVENUE ACCOUNTS

During the last four years, government operation has been strictly on a "pay-as-you-go" basis. Activities in non-revenue accounts have been very few and consisted of clearance only as evidenced by Exhibit A-2 herein.

EXHIBIT "A-3"

BALANCE SHEET—GENERAL INDEBTEDENESS (SINKING FUND)

We examined the records of Serial Bonds Outstanding, cancelled bonds and coupons maturing during the fiscal year under review. Sinking Fund Assets were verified by inspection of the Securities on Hand and reconciliation of Cash in Bank with statements obtained from depositaries. The examination revealed a much stronger position of the fund regardless of the recorded decrease of $3,041.46 in book value since 1939. Market values were obtained and obviously show a decided increase.

Serial Bonds outstanding at December 31, 1943, were reduced to $1,047,000.00 from $1,648,000.00 at December 31, 1939. The last issue of Bonds is dated December 31, 1939, for $100,000.00 New City Hall Construction Bonds maturing in ten years to 1949 at the rate of 1½% interest per annum. The reduction of $601,000.00 during the last four years is in addition to the reduction of $350,000.00 in temporary loans during the same period.

EXHIBIT "A-4"

BALANCE SHEET—TRUST AND INVESTMENT FUNDS

Examination and verification of Cash and Securities in Trust Funds consisted of verification of all Cash in Bank directly with the Banks where funds were on deposit and inspection of all Securities recorded in the various funds. We further analyzed the activities of the Trustees in principal and income with the books and records. Considerable improvement in accounting has been noted in all funds with

more effective control of accounts for this otherwise cumbersome account.

An increase of $42,958.41 during the last four years is shown by the records as evidenced by Exhibit "A-4" herein. The activity is reported under Exhibit "D-4" for principal and income. Auditing the accounts has been found much easier by simplified procedures for all funds. Little difficulty, if any, should now be encountered for trust accounting.

EXHIBIT "E"

STATISTICAL TABLES

The usual statistical tables were prepared from existing records examined during the course of our audit and examination. The information is most interesting and valuable for indication of possible trends in governmental affairs. It should prove helpful to the management.

DEPARTMENTAL RECORDS

The importance of departmental records is evidently recognized for we found decided improvement in better records, closer cooperation between departments and the accounting force, resulting in efficient control of accounts by internal check which is provided by departmental records.

GENERAL COMMENTS

Our examination and verification has been general in character, proceeding along the accepted lines of a general audit. It has been a very pleasant assignment conducted in considerable detail form. We are pleased to note so much improvement in the financial condition of the City since 1939, and the improved accounting system and procedure contributed no small part, in our opinion, toward the excellent results which we found since 1939. We can honestly and safely vouch for its accuracy and value from the result of our audit and examinations.

May we offer our sincere thanks and appreciation at this time for the many courtesies and attention so generously extended to us by all city officials and their staff during the audit and examination of your accounts. The excellent record of the last four years is most commendable. Congratulations and good wishes for continued success. If we can be of further assistance to you in such matters, please call.

Respectfully submitted,

NOE ALLARD, Public Accountant and Auditor,
Amoskeag Bank Building, 875 Elm Street,
Manchester, New Hampshire

EXHIBIT A-1

CITY OF NASHUA

COMPARATIVE BALANCE SHEETS

Revenue Accounts

ASSETS

	As of December 31st 1939	1943	Decreases Increases (*)
Cash on Hand and in Bank:			
City Treasurer	$100,786.41	$92,493.41	$8,293.00
Tax Collector	2,000.00		2,000.00
City Clerk		100.00	100.00*
Taxes Receivable:			
Levy of 1935	15,327.52		15,327.52
1936	15,339.88		15,339.88
1937	16,883.16		16,883.16
1938	24,712.18		24,712.18
1939	297,277.94	6,302.38	290,975.56
1940		5,472.71	5,472.71*
1941		5,021.27	5,021.27*
1942		5,549.04	5,549.04*
1943		90,558.09	90,558.09*
Accounts Receivable:			
Board of Public Works	10,474.81	1,858.35	8,616.46
Tax Titles	60,862.75	25,561.18	35,301.57
Tax Deeds	8,104.35	10,883.08	2,778.73*
Appropriation Overdrafts:			
Edgewood Cemetery	1,255.19		1,255.19
Woodlawn Cemetery	1,060.37		1,060.37
Suburban Cemeteries	691.95		691.95
Revenue Deficit:			
Prior Years (To December 31, 1938)	9,775.19		9,775.19
Current Year (1939)	11,617.98		11,617.98
TOTAL ASSETS	$576,169.68	$243,799.51	$332,370.17

LIABILITIES

	As of December 31st 1939	1943	Decreases Increases (*)
Accounts Payable:			
Temporary Loans in Anticipation of Taxes	$500,000.00	$150,000.00	$350,000.00
Suburban Cemeteries—Perpetual Care Fund	1,721.00		1,721.00
Poll Tax Refunds		20.00	20.00*
Overlays: 1935	359.21		359.21
1936	1,216.77		1,216.77*
1937	3,547.32		3,547.32
1938	8,963.71		8,963.71
1939	15,131.27	11,101.20	4,030.07
1940		11,148.11	11,148.11*
1941		12,415.01	12,415.01*
1942		12,813.75	12,813.75*
1943		14,527.11	14,527.11*
Reserves:			
Board of Public Works—Accounts Receivable	10,431.96	1,815.50	8,616.46
Tax Titles and Tax Deeds .	9,466.15	8,798.06	668.09
Outstanding Checks		78.90	78.90*
Unexpended Balances of Appropriation:			
Edgewood Cemetery		87.65	87.65*
Woodlawn Cemetery		65.35	65.35*
Suburban Cemeteries		684.28	684.28*
Board of Public Works	26,603.46		26,603.46
Park Commission—M. P. Harris Bequest	1,162.37		1,162.37
Revenue Surplus:			
Prior Years (To December 31, 1942)		1,690.48	1,690.48*
Current Year (1943)		18,554.11	18,554.11*
TOTAL LIABILITIES ...	$576,169.68	$243,799.51	$332,370.17

EXHIBIT A-2

CITY OF NASHUA

COMPARATIVE BALANCE SHEETS

Non-Revenue Accounts

ASSETS

	As of December 31st 1939	1943	Decreases
Cash on Hand and in Bank ..... (See Liabilities for Overdraft in 1939)			
Accounts Receivable:			
Special Appropriation—Fire Department	$2,125.81		$2,125.81
TOTAL ASSETS	$2,125.81		$2,125.81

LIABILITIES

	As of December 31st 1939	1943	Decreases
Cash Overdraft:			
Due Revenue Accounts	$621.37		$621.37
Accounts Payable:			
New High School Equipment	312.05		312.05
Holman Stadium—Special	968.39		968.39
Public Improvements	224.00		224.00
TOTAL LIABILITIES	$2,125.81		$2,125.81

EXHIBIT A-3

CITY OF NASHUA

COMPARATIVE BALANCE SHEETS

General Indebtedness

ASSETS

	As of December 31st 1939	1943	Decreases
Sinking Fund:			
Cash in Bank	$2,940.38	$348.92	$2,591.46
Securities on Hand	43,390.00	42,940.00	450.00
Total Sinking Fund	$46,330.38	$43,288.92	$3,041.46
Net Bonded Debt (To Balance)	1,601,669.62	1,003,711.08	597,958.54
GRAND TOTALS	$1,648,000.00	$1,047,000.00	$601,000.00

LIABILITIES

	As of December 31st 1939	1943	Decreases
Serial Bonds Outstanding:			
Fire Loans	$30,000.00	$10,000.00	$20,000.00
Health and Sanitation	242,000.00	175,000.00	67,000.00
Public Improvements	556,000.00	408,000.00	148,000.00
Highway Loans	212,000.00	84,000.00	128,000.00
School Loans	477,000.00	297.000.00	180,000.00
Machine Shop and Garage	16,000.00	8,000.00	8,000.00
Municipal Buildings	9,000.00	5,000.00	4,000.00
New City Hall	100,000.00	60,000.00	40,000.00
Refunding Loan	6,000.00		6,000.00
GRAND TOTALS	$1,648,000.00	$1,047,000.00	$601,000.00

EXHIBIT A-4

CITY OF NASHUA

COMPARATIVE BALANCE SHEETS

Trust and Investment Funds

ASSETS

	As of December 31st 1939	1943	Increases Decreases (*)
Cash on Hand and in Banks:			
Nashua Trust Company	$87,629.48	$25,673.54	$61,955.94*
Indian Head National Bank	17,713.54	7,868.87	9,844.67*
Second National Bank	46,255.44	14,619.98	31,635.46*
Nashua Trust Co.—Checking Account	158.82	4,083.30	3,924.48
Total Cash on Hand and in Bank	$151,757.28	$52,245.69	$99,511.59*
Securities on Hand (Book and Par Value)	192,784.00	335,254.00	142,470.00
GRAND TOTALS	$344,541.28	$387,499.69	$42,958.41

LIABILITIES

	As of December 31st 1939	1943	Increases Decreases (*)
Library Funds:			
Hunt and Hussey Funds	$25,000.00	$26,800.00	$1,800.00
Ida F. Harris Fund	15,000.00	16,500.00	1,500.00
Almira Jacquith Fund	500.00	500.00	
Lecture Funds:			
Hunt Lecture Fund	9,262.80	9,854.70	591.90
Ida F. Harris Fund	20,426.39	21,044.18	617.79
School Prize Funds:			
Noyes Medal Fund	854.25	910.64	56.39
Willis T. Dodge Fund	2,049.45	2,101.97	52.52
Cemetery Funds:			
Edgewood—Perpetual Care ..	92,685.74	103,994.06	11,308.32
Edgewood—M. P. Harris Fund	1,026.88	1,000.00	26.88*
Edgewood—Walks and Drives	11,788.57	11,788.57	
Woodlawn—Perpetual Care ...	145,654.84	161,013.97	15,359.13
Woodlawn — A. J. Dunlap Fund	144.78	154.18	9.40
Woodlawn—Walks and Drives	85.83		85.83*
Suburban—Perpetual Care ...	6,600.93	8,715.64	2,114.71
Nashua Cemetery Association:			
S. P. Cothrin Fund	1,024.36	974.36	50.00*
S. B. Cothrin Fund	781.42	743.97	37.45*
Laura Hill Fund	328.42	312.26	16.16*
Mrs. E. J. Hibbard Fund	144.06	137.18	6.88*
Miscellaneous Trust Funds:			
City Farm—Park Fund	10,000.00	10,609.17	609.17
Weavers' Union Hospital Fund	496.19	529.36	33.17
Jennie N. Wallace Fund	513.44	547.72	34.28
Charlotte O. Harris Fund	172.93	184.46	11.53
Woodlawn Cemetery — Burke Fund		9,083.30	9,083.30
GRAND TOTALS	$344,541.28	$387,499.69	$42,958.41

EXHIBIT B-1

CITY OF NASHUA

RECONCILIATION OF REVENUE ACCOUNT
FISCAL YEAR ENDED DECEMBER 31, 1943

Revenue of Prior Years

Revenue Surplus—December 31, 1942			$2,200.37
Additional Taxes Assessed:			
Levy of 1935	$210.00		
1936	236.00		
1937	358.00		
1940	6.00		
1941	20.00		
1942	1,002.00		
		$1,832.00	
Transfers from Tax Deeds		22.12	
Total Revenue of Prior Years			1,854.12
			$4,054.49
Deductions:			
1938 Property and Poll Taxes Charged Off	$9,570.11		
Less: Corresponding Overlay	7,226.10		
		$2,344.01	
Transfers to Taxes Receivable		20.00	
Total Deductions			$2,364.01
Revenue Surplus for Prior Years—December 31, 1943			$1,690.48

EXHIBIT B-2

CITY OF NASHUA

RECONCILIATION OF REVENUE ACCOUNT
FISCAL YEAR ENDED DECEMBER 31, 1943

Current Year (1943) Tax Warrant

Taxes Assessed:			
Property Taxes	$1,399,494.85		
Poll Taxes	35,070.00		
National Bank Stock Tax	5,153.40		
		$1,439,718.25	
Anticipated Revenue, 1943		95,000.00	
TOTAL REVENUE			$1,534,718.25
Budgetary Appropriations:			
City Requirements	$1,318,168.50		
Hillsborough County Tax	190,744.90		
School Per Capita Tax	7,734.00		
		$1,516,647.40	
Overlay for 1943		18,070.85	
TOTAL DISTRIBUTION			$1,534,718.25

EXHIBIT B-3

CITY OF NASHUA

RECONCILIATION OF REVENUE ACCOUNT
FISCAL YEAR ENDED DECEMBER 31, 1943

Revenue of Current Year (1943)

Revenue from:	
Unexpended Balance of Appropriations:	
General Government	$3,961.65
Salaries	600.00

Assessors' Office	482.91	
Police Department	1,935.43	
Fire Department	92.80	
Sealer of Weights and Measures	48.54	
Board of Health	1,305.16	
Board of Public Works	1.89	
Street Lighting	96.00	
School Department	15.26	
Public Library	18.99	
Old Age Assistance	4,155.36	
City Relief	6,012.96	
Parks and Recreation	.73	
Interest on Temporary Loans	724.15	
Expense of Certification	100.00	
Employees' Pensions	3,637.54	
Employees' Bonus—1943	3,014.25	
Civilian Defense	1,116.49	
Water Supply	926.25	
Lands and Buildings	419.54	
Board of Examiners of Plumbers	107.78	
Insurance	98.40	
Printing and Stationery	87.00	
Zoning Board	23.83	
Airport Commission	14.37	
		$28,997.28
Additional Taxes Assessed		1,208.85
TOTAL REVENUE OF CURRENT YEAR		$30,206.13

EXHIBIT B-3

CITY OF NASHUA

RECONCILIATION OF REVENUE ACCOUNT
FISCAL YEAR ENDED DECEMBER 31, 1943

Revenue of Current Year (1943)

Deductions:

Appropriation Overdrafts:

Wards and Elections	$371.01
City Hall Expense	495.93

City Ambulance	103.41		
Municipal Court	157.92		
		$1,128.27	
Transfers to Taxes Receivable .		32.00	
Anticipated Revenue—1943 (Schedule D-12)			
Estimated	$95,000.00		
Actual Revenue	84,508.25		
Deficit		10,491.75	
TOTAL DEDUCTIONS			$11,652.02
Revenue Surplus—Current Year December 31, 1943			$18,554.11

EXHIBIT C

CITY OF NASHUA

COMPARATIVE STATEMENT OF APPROPRIATIONS AND EXPENDITURES FOR THE FISCAL YEAR ENDED DECEMBER 31, 1943

Title of Appropriations	Carried from 1942	Appropriations for 1943	Cash Receipts	Transfers	Total Amount Available	Cash Expenditures	Transfers	Total Charges	Unexpended Balances Overdrafts*	Carried to 1944
GENERAL GOVERNMENT:										
Salaries	.....	$13,000.00	.....	.....	$13,000.00	$12,400.00	.....	$12,400.00	$600.00	.....
General Government	.....	25,000.00	$98.35	.....	25,098.35	21,136.70	.....	21,136.70	3,961.65	.....
Wards and Elections	.....	6,000.00	12.00	$255.00	6,267.00	6,638.01	.....	6,638.01	371.01*	.....
Assessors' Office	.....	9,800.00	6.80	.....	9,806.80	9,323.89	.....	9,323.89	482.91	.....
City Hall Maintenance	.....	12,000.00	346.14	4.80	12,350.94	12,846.87	.....	12,846.87	495.93*	.....
PROTECTION OF PERSONS AND PROPERTY:										
Police Department	.....	88,158.00	387.42	7,788.84	96,334.26	94,398.83	.....	94,398.83	1,935.43	.....
City Ambulance	.....	7,630.00	55.43	.....	7,685.43	.....	$7,788.84	7,788.84	103.41*	.....
Fire Department	.....	109,000.00	162.72	.....	109,162.72	109,069.92	.....	109,069.92	92.80	.....
Municipal Court	.....	3,500.00	1,467.85	.....	4,967.85	5,125.77	.....	5,125.77	157.92*	.....
Sealer of Weights and Measures	.....	1,600.00	101.00	.....	1,701.00	1,652.46	.....	1,652.46	48.54	.....
HEALTH AND SANITATION:										
Board of Health	.....	19,500.00	1,226.55	1.00	20,727.55	19,422.39	.....	19,422.39	1,305.16	.....
St. Joseph's Hospital	.....	2,500.00	.....	.....	2,500.00	2,500.00	.....	2,500.00	.....	.....
Nashua Hospital Association	.....	2,500.00	.....	.....	2,500.00	2,500.00	.....	2,500.00	.....	.....
HIGHWAYS:										
Board of Public Works	.....	167,000.00	.....	8,002.01	175,002.01	175,000.12	.....	175,000.12	1.89	.....
Street Lighting	.....	43,500.00	3,762.42	.....	47,262.42	47,166.42	.....	47,166.42	96.00	.....
EDUCATION:										
School Department	.....	376,000.00	15,395.17	12,685.19	404,080.36	403,915.10	150.00	404,065.10	15.26	.....
Public Library	.....	15,500.00	2,172.93	.....	17,672.93	17,653.94	.....	17,653.94	18.99	.....
PUBLIC WELFARE:										
Old Age Assistance	.....	24,000.00	3,854.16	.....	27,854.16	23,698.80	.....	23,698.80	4,155.36	.....
City Relief	.....	30,000.00	407.50	.....	30,407.50	24,394.54	.....	24,394.54	6,012.96	.....
PATRIOTIC PURPOSES:										
Memorial Day	.....	400.00	.....	.....	400.00	400.00	.....	400.00	.....	.....
Armistice Day	.....	300.00	.....	.....	300.00	300.00	.....	300.00	.....	.....
American Legion	.....	100.00	.....	.....	100.00	100.00	.....	100.00	.....	.....
Spanish War Veterans	.....	100.00	.....	.....	100.00	100.00	.....	100.00	.....	.....
Veterans of Foreign Wars	.....	100.00	.....	.....	100.00	100.00	.....	100.00	.....	.....

RECREATION:										
Parks and Recreation	.....	20,000.00	1,443.11	.....	21,443.11	21,442.38	.....	21,442.38	.73	.....
M. P. Harris Bequest	$23.19	.....	.....	.....	23.19	23.19	.....	23.19	.....	.....
CEMETERIES:										
Edgewood	536.30*	2,000.00	6,755.61	.....	8,219.31	8,131.66	.....	8,131.66	.....	$87.65
Woodlawn	11.14	2,000.00	9,806.04	.....	11,817.18	11,751.83	.....	11,751.83	.....	65.35
Suburban	685.84	1,400.00	308.41	.....	2,394.25	1,709.97	.....	1,709.97	.....	684.28
UNCLASSIFIED ITEMS:										
Employees' Pensions	.....	33,000.00	172.15	.....	33,172.15	29,534.61	.....	29,534.61	3,637.54	.....
Employees' Bonus	.....	80,730.00	.....	.....	80,730.00	77,715.75	.....	77,715.75	3,014.25	.....
Water Supply	.....	17,500.00	.....	.....	17,500.00	16,573.75	.....	16,573.75	926.25	.....
Airport Commission	.....	1,400.00	6,341.20	.....	7,741.20	7,726.83	.....	7,726.83	14.37	.....
Zoning Board	.....	100.00	15.81	.....	115.81	91.98	.....	91.98	23.83	.....
Board of Examiners of Plumbers	.....	75.00	46.00	.....	121.00	13.22	.....	13.22	107.78	.....
Lands and Buildings	.....	500.00	.....	.....	500.00	75.66	4.80	80.46	419.54	.....
Insurance	.....	6,500.00	127.08	150.00	6,777.08	6,678.68	.....	6,678.68	98.40	.....
Printing and Stationery	.....	700.00	.....	.....	700.00	613.00	.....	613.00	87.00	.....
Civilian Defense	.....	2,000.00	36.83	.....	2,036.83	920.34	.....	920.34	1,116.49	.....
New Fire Truck	.....	7,163.00	.....	.....	7,163.00	7,163.00	.....	7,163.00	.....	.....
INTEREST AND MATURING DEBT:										
Interest on Bonds	.....	34,312.50	.....	.....	34,312.50	34,312.50	.....	34,312.50	.....	.....
Interest on Temporary Loans	.....	3,100.00	.....	.....	3,100.00	2,375.85	.....	2,375.85	724.15	.....
Expense of Certification	.....	500.00	.....	.....	500.00	400.00	.....	400.00	100.00	.....
Maturing Debt	.....	148,000.00	.....	.....	148,000.00	148,000.00	.....	148,000.00	.....	.....
OTHER GOVERNMENTAL UNITS:										
School per Capita Tax	.....	7,734.00	.....	.....	7,734.00	7,734.00	.....	7,734.00	.....	.....
Hillsborough County Tax	.....	190,744.90	.....	.....	190,744.90	190,744.90	.....	190,744.90	.....	.....
GRAND TOTALS	$183.87	$1,516,647.40	$54,508.68	$28,886.84	$1,600,226.79	$1,563,575.86	$7,943.64	$1,571,519.50	$27,869.01	$837.28

EXHIBIT D-1

CITY OF NASHUA

STATEMENT OF CASH RECEIPTS AND DISBURSEMENTS
FISCAL YEAR ENDED DECEMBER 31, 1943

REVENUE ACCOUNTS

Cash Receipts:			
From Local Taxes: (Schedule D-10)			
Property Taxes		$1,432,555.20	
Poll Taxes		33,044.00	
Tax Sales Redeemed:			
Tax Titles	$7,686.92		
Tax Deeds	3,986.85		
		11,673.77	
			$1,477,272.97
From State of New Hampshire: (Schedule D-12)			
Interest and Dividend Taxes		$39,245.22	
Railroad Taxes		9,171.50	
Savings Bank Taxes		3,898.32	
			52,315.04
From Local Sources Except Taxes:			
(Schedule D-10)			
Interest Received on Taxes		$4,366.73	
Costs Received on Taxes		1,578.87	
Interest and Costs Received on Tax Sales Redeemed		1,108.83	
Release of Tax Liens		9.00	
			7,063.43
(Schedule D-11)			
Dog Licenses		$3,045.00	
Marriage Licenses		948.00	
Pool, Billiards and Bowling		625.50	
Shows and Exhibits		505.00	
Recording of Mortgages		266.60	
Recording of Liens		267.03	
Certified Copies		1,528.11	
Miscellaneous Items (City Clerk)		489.60	
Automobile Permits		19,177.59	
			26,852.43
(Schedule D-12)			
Sale of Lands and Buildings		$500.00	
Rentals from City Property		880.00	
Other Revenues (City Treasurer)		36.90	
			1,416.90

From Trust Funds—Account of Principal:		
Edgewood Cemeteries	$3,470.00	
Woodlawn Cemetery	2,212.75	
Suburban Cemeteries	100.00	
		5,782.75
From Accounts Receivable:		
Board of Public Works	8,002.01	
School Department Tuitions	10,757.00	
		18,759.01
From Other Sources:		
Income and Victory Taxes	$44,720.98	
Reserve for Outstanding Checks	78.90	
		44,799.88
From Temporary Loans in Anticipation of Taxes		750,000.00
Cash Receipts Credited to Revenue Appropriations: (Exhibit C)		54,508.68
Total Cash Received from All Sources		$2,438,771.09
Cash on Hand and in Bank—December 31, 1942		74,775.23
GRAND TOTALS		$2,513,546.32

Cash Disbursements:

Current Maintenance Expenses:		
General Government:		
Salaries	$12,400.00	
Wards and Elections	6,638.01	
Assessors	9,323.89	
City Hall Expenses	12,846.87	
General Government	21,136.70	
		$62,345.47
Protection of Persons and Properties:		
Police Department	$86,609.99	
City Ambulance	7,788.84	
Fire Department	109,069.92	
Municipal Court Expenses	5,125.77	
Sealer of Weights and Measures	1,652.46	
		210,246.98
Health and Sanitation:		
Board of Health	$19,422.39	
St. Joseph's Hospital	2,500.00	
Nashua Hospital	2,500.00	
		24,422.39

Highways and Bridges:		
Board of Public Works	$175,000.12	
Street Lighting	47,166.42	
		222,166.54
Education:		
School Department	$403,915.10	
Public Libraries	17,653.94	
		421,569.04
Public Welfare:		
Old Age Assistance	$23,698.80	
City Relief	24,394.54	
		48,093.34
Patriotic Purposes:		
Memorial Day Exercises	$400.00	
Armistice Day Exercises	300.00	
American Legion	100.00	
Spanish War Veterans	100.00	
Veterans of Foreign Wars	100.00	
		1,000.00
Recreation:		
Parks and Recreation	$21,442.38	
M. P. Harris Bequest	23.19	
		21,465.57
Public Service Enterprises:		
Edgewood Cemetery	$8,131.66	
Woodlawn Cemetery	11,751.83	
Suburban Cemeteries	1,709.97	
		21,593.46
Unclassified Items:		
Employees' Bonus, 1943	$77,715.75	
Employees' Pensions	29,534.61	
Fire Department Equipment	7,163.00	
Water Supply	16,573.75	
Insurance	6,678.68	
Printing and Stationery	613.00	
Airport Commission	7,726.83	
Civilian Defense	920.34	
Lands and Buildings	75.66	
Zoning Board of Adjustment	91.98	
Board of Examiners of Plumbers	13.22	
		147,106.82
Interest and Maturing Debt:		
Maturing Principal	$148,000.00	
Interest on Bonds	34,312.50	
Interest on Temporary Loans	2,375.85	
Expense of Certification	400.00	
		185,088.35

Other Governmental Units:			
Hillsborough County Tax		$190,744.90	
School Per Capita Tax		7,734.00	
			198,478.90
Total Maintenance Expenses			$1,563,576.86
Indebtedness:			
Temporary Loans in Anticipation of Taxes			800,000.00
Trust Funds—Account of Principal:			
Edgewood Cemetery		$3,470.00	
Woodlawn Cemetery		2,212.75	
Suburban Cemeteries		100.00	
			5,782.75
Other Disbursements:			
Refund for Automobile Permits		$59.29	
Refund of Prior Years Taxes Overpaid		28.00	
Refund of Current Taxes:			
Levy of 1939	$2.00		
Levy of 1941	33.79		
Levy of 1942	122.05		
Levy of 1943	568.52		
		726.36	
Refund Interest and Costs on Taxes		11.96	
Income and Victory Taxes (Balance of $256.00 transferred to Other Accounts)		44,464.98	
			45,290.59
Taxes Bought by the City:			
Tax Titles	$5,238.34		
Tax Deeds	47.56		
		5,285.90	
Damage by Dogs:			
Salary of Officer	$600.00		
Damages Paid	516.81		
		1,116.81	
			6,402.71
Total Disbursements for All Purposes			$2,421,052.91
Cash on Hand and in Bank—December 31, 1943			92.493.41
GRAND TOTALS			$2,513,546.32

EXHIBIT D-2

CITY OF NASHUA

STATEMENT OF CASH RECEIPTS AND DISBURSEMENTS
FISCAL YEAR ENDED DECEMBER 31, 1943

NON-REVENUE ACCOUNTS

CASH RECEIPTS

"None"		
Cash on Hand and in Banks—December 31, 1942		$536.05
GRAND TOTAL		$536.05

CASH DISBURSEMENTS

New High School Equipment	$312.05	
Public Improvement	224.00	
Total Disbursements for All Purposes		$536.05
Cash on Hand and in Banks—December 31, 1943		
GRAND TOTAL		$536.05

EXHIBIT D-3

CITY OF NASHUA

STATEMENT OF CASH RECEIPTS AND DISBURSEMENTS
FISCAL YEAR ENDED DECEMBER 31, 1943

General Indebtedness

CASH RECEIPTS

Income from Securities:			
City of St. Petersburg, Florida ..	$360.00		
City of Sanford, Florida	20.00		
City of Ashville, N. C.	45.00		
City of Parma, Ohio	26.70		
N. Y., N. H. & H. R. R.	300.00		
		$751.70	
Income from Savings Bank		103.94	
Total Receipts from All Sources			$855.64
Cash on Hand and in Bank— December 31, 1942			7,003.28
GRAND TOTAL			$7,858.92

CASH DISBURSEMENTS

Purchase of U. S. Defense Bonds	$7,500.00	
Safe Deposit Box Rental	10.00	
Total Disbursements for All Purposes		$7,510.00
Cash on Hand and in Bank—December 31, 1943		348.92
GRAND TOTAL		$7,858.92

EXHIBIT D-4

CITY OF NASHUA

STATEMENT OF CASH RECEIPTS AND DISBURSEMENTS
FISCAL YEAR ENDED DECEMBER 31, 1943

Trust and Investment Funds

CASH RECEIPTS

Income from Securities:			
Library Funds:			
Hunt and Hussey Funds	$670.00		
Harris Fund	412.50		
Jacquith Fund	12.50		
		$1,095.00	
Lecture Funds:			
Hunt Fund	$225.00		
Harris Fund	500.00		
		725.00	
Cemetery Funds:			
Edgewood—Perpetual Care	$2,348.50		
Edgewood—Walks and Drives	210.00		
Woodlawn—Perpetual Care	4,899.00		
Woodlawn—Burke Fund	125.00		
Suburban—Perpetual Care	150.00		
		7,732.50	
City Farm Park Fund		250.00	
Total Income from Securities			$9,802.50
Income from Savings Banks:			
Lecture Funds:			
Hunt Fund	$9.74		
Harris Fund	11.15		
		$20.89	
School Prize Funds:			
Noyes Fund	$13.49		
Dodge Fund	31.18		
		44.67	

Cemetery Funds:			
Edgewood—Perpetual Care	$239.68		
Edgewood—Harris Fund	15.05		
Edgewood—Walks and Drives ..	81.36		
Woodlawn—Perpetual Care	267.91		
Woodlawn—Dunlap Fund	2.28		
Woodlawn—Burke Fund	11.71		
Suburban—Perpetual Care	39.31		
		657.30	
Nashua Cemetery Association:			
S. P. Cothrin Fund	$14.67		
S. B. Cothrin Fund	11.19		
Laura Hill Fund	4.70		
Mrs. E. J. Hibbard Fund	2.07		
		$32.63	
Other Trust Funds:			
Weavers' Union Hospital Fund .	$7.85		
Jennie N. Wallace Fund	8.11		
Charlotte O. Harris Fund	2.73		
City Farm Park Fund	5.78		
		24.47	
Total Income from Savings Banks			$779.96
Refund from Concert Allowances			
Harris Lecture Fund			24.00
Total Income from Trust Funds			$10,606.46
Account of Principal:			
New Funds:			
Edgewood Cemetery—Perpetual Care		$3,470.00	
Woodlawn Cemetery—Perpetual Care		2,212.75	
Suburban Cemeteries—Perpetual Care ...		100.00	
			5,782.75
Sale of Securities:			
Edgewood Cemetery—Perpetual Care			1,000.00
Transfer from Edgewood Cemetery,			
Walks and Drives			1,000.00
Total Cash Received from All Sources			$18,389.21
Cash on Hand and in Banks—December 31, 1942:			
Nashua Trust Company		$34,832.79	
Indian Head National Bank		8,634.13	
Second National Bank		12,025.66	
Nashua Trust Co., Checking Account		4,071.59	
			59,564.17
GRAND TOTAL			$77,953.38

CASH DISBURSEMENTS

Transfer of Income from Securities to Revenue Appropriations:			
Library Funds:			
Hunt and Hussey Fund	$670.00		
Harris Fund	412.50		
Jacquith Fund	12.50		
		$1,095.00	
Cemetery Funds:			
Edgewood Cemetery	$2,558.50		
Woodlawn Cemetery	5,024.00		
Suburban Cemeteries	150.00		
		7,732.50	
			$8,827.50
Transfer of Income from Savings Banks to Revenue Appropriations:			
Cemetery Funds:			
Edgewood Cemetery		$336.09	
Woodlawn Cemetery		267.91	
Suburban Cemeteries		39.31	
			643.31
Transfer of Income from Savings Banks to Nashua Cemetery Association:			
S. P. Cothrin Fund		$14.67	
S. B. Cothrin Fund		11.19	
Laura Hill Fund		4.70	
Mrs. E. J. Hibbard Fund		2.07	
			32.63
Other Disbursements:			
Concert Allowance from Harris Lecture Fund			204.25
Total Disbursements from Income			$9,707.69
Account of Principal:			
Purchase of U. S. Defense Bonds:			
Edgewood Cemetery—Perpetual Care		$10,000.00	
Woodlawn Cemetery—Perpetual Care		5,000.00	
			$15,000.00
Transfer to Edgewood Cemetery—Perpetual Care			1,000.00
Total Cash Disbursements for All Purposes			$25,707.69

Cash on Hand and in Banks—December 31, 1943:		
Nashua Trust Company	$25,673.54	
Indian Head National Bank	7,868.87	
Second National Bank	14,619.98	
Nashua Trust Co., Checking Account	4,083.30	
		52,245.69
GRAND TOTAL		$77,953.38

EXHIBIT E-1

CITY OF NASHUA

COMPARATIVE STATEMENT OF TAXABLE VALUES AND TAXES ASSESSED

Description	1942	1943	Increases Decreases (*)
Lands and Buildings	$26,704,676.00	$26,653,733.00	$50,943.00*
Mills and Machinery	5,410,143.00	5,442,048.00	31,905.00
Stock in Trade	7,620,986.00	7,548,867.00	72,119.00*
Electric Plants	1,575,052.00	1,559,352.00	15,700.00*
Horses	7,350.00	8,735.00	1,385.00
Cows	25,480.00	36,195.00	10,715.00
Other Neat Stocks	350.00	585.00	235.00
Hogs and Sheep	1,006.00	272.00	734.00*
Fowls	10,281.00	12,907.00	2,626.00
Vehicles	2,300.00	1,800.00	500.00*
Boats and Launches	100.00		100.00*
Gas Pumps and Tanks	22,685.00	18,540.00	4,145.00*
TOTAL VALUATION	$41,380,409.00	$41,283,034.00	$97,375.00*
Poll Taxes:			
Number	16,875	17,535	660
Amounts	$33,750.00	$35,070.00	$1,320.00
National Bank Stock Tax	$5,068.20	$5,153.40	$85.20
Tax Rate Per $100.00	$3.47	$3.39	$ .08
Taxes Assessed			
City Tax	$1,220,305.00	$1,223,168.50	$2,863.50
County Tax	228,740.50	190,744.90	37,995.60*
School Per Capita Tax	8,084.00	7,734.00	350.00*
Overlay	17,588.89	18,070.85	481.96
Total Taxes Assessed	$1,474,718.39	$1,439,718.25	$35,000.14*

EXHIBIT E-2

CITY OF NASHUA

COMPARATIVE STATEMENT OF APPROPRIATIONS

Title of Appropriations	1942	1943	Increases Decreases (*)
General Government:			
Salaries	$13,000.00	$13,000.00	
General Government	25,000.00	25,000.00	
Wards and Elections	7,800.00	6,000.00	$1,800.00*
Assessors' Office	10,000.00	9,800.00	200.00*
City Hall Maintenance	12,000.00	12,000.00	
Protection of Persons and Property:			
Police Department	87,000.00	88,158.00	1,158.00
City Ambulance	7,630.00	7,630.00	
Fire Department	109,000.00	109,000.00	
Municipal Court	4,000.00	3,500.00	500.00*
Sealer of Weights and Measures	1,600.00	1,600.00	
Health and Sanitation:			
Board of Health	22,000.00	19,500.00	2,500.00*
City Physician	1,250.00		1,250.00*
St. Joseph's Hospital	2,500.00	2,500.00	
Nashua Hospital Association	2,500.00	2,500.00	
Highways and Bridges:			
Board of Public Works	187,750.00	167,000.00	20,750.00*
Street Lighting	43,500.00	43,500.00	
Education:			
School Department	380,000.00	376,000.00	4,000.00*
Public Library	15,500.00	15,500.00	
Public Welfare:			
Old Age Assistance	24,000.00	24,000.00	
City Relief	40,000.00	30,000.00	10,000.00*
W. P. A. Activities	3,500.00		3,500.00*
Patriotic Purposes:			
Memorial Day	400.00	400.00	
Armistice Day	300.00	300.00	
American Legion	100.00	100.00	
Spanish War Veteran	100.00	100.00	
Veterans of Foreign Wars	100.00	100.00	
Recreation:			
Parks and Recreation	23,000.00	20,000.00	3,000.00*
Cemeteries:			
Edgewood	2,000.00	2,000.00	
Woodlawn	2,000.00	2,000.00	
Suburban	1,400.00	1,400.00	

Unclassified:			
Employees' Pensions	30,000.00	33,000.00	3,000.00
Employees' Bonus	46,675.00	80,730.00	34,055.00
Airport Commission	1,400.00	1,400.00	
Lands and Buildings	500.00	500.00	
Water Supply	16,500.00	17,500.00	1,000.00
Insurance	7,550.00	6,500.00	1,050.00*
Printing and Stationery	700.00	700.00	
Zoning Board	100.00	100.00	
Board of Examiners of Plumbers	75.00	75.00	
Civilian Defense	2,000.00	2,000.00	
New Fire Truck		7,163.00	7,163.00
Principal and Interest:			
Maturing Principal	148,000.00	148,000.00	
Interest and Discounts	42,875.00	37,912.50	4,962.50*
Total City Appropriations ...	$1,325,305.00	$1,318,168.50	$7,136.50*
Less: Anticipated Revenue ...	105,000.00	95,000.00	10,000.00*
Net City Appropriations	$1,220,305.00	$1,223,168.50	$2,863.50
Other Governmental Units:			
Hillsborough County Tax ...	228,740.50	190,744.90	37,995.60*
School Per Capita Tax	8,084.00	7,734.00	350.00*
Overlay	17,588.89	18,070.85	481.96
Amount Raised by Taxation ..	$1,474,718.39	$1,439,718.25	$35,000.14*

SCHEDULE A-10

CITY OF NASHUA

PROOF OF CASH BALANCES—REVENUE ACCOUNTS
AS OF DECEMBER 31, 1943

CITY TREASURER—TAX COLLECTOR

Second National Bank:		
Balance—12/31/43	$126,548.57	
Less: Outstanding Checks	34,555.16	
Balance—Per Check Register		$91,993.41

Cash on Hand: (Counted February 1, 1944)		
City Treasurer	$300.00	
Tax Collector	100.00	
Police Department	100.00	
		500.00
Total Cash on Hand and in Bank, December 31, 1943, Per Exhibit "A-1"		$92,493.41

CITY CLERK

Cash on Hand: (Counted February 1, 1944)	$100.00	
Second National Bank:		
Balance—12/31/43	8.00	
Outstanding Check	8.00	
Balance—Per Check Register		
Total Cash on Hand and in Bank, December 31, 1943, Per Exhibit "A-1"		$100.00

SCHEDULE A-11

CITY OF NASHUA

SUMMARY OF TAX ACCOUNTS AND CORRESPONDING OVERLAYS AS OF DECEMBER 31, 1943

LEVY FOR THE YEAR 1938

Unpaid Balances—December 31, 1942		$10,304.59
Credits		
Cash Collections	$447.00	
Transfer to Tax Deeds	21.28	
Abatements:		
Property Taxes	59.20	
Poll Taxes	207.00	
		734.48
Unpaid Balances Charged Off:		
To Overlay—1938	$7,226.10	
To Revenue of Prior Years	2,344.01	
		$9,570.11

SCHEDULE A-12

CITY OF NASHUA

SUMMARY OF TAX ACCOUNTS AND CORRESPONDING OVERLAYS AS OF DECEMBER 31, 1943

LEVY FOR THE YEAR 1939

Unpaid Balances—December 31, 1942		$6,709.54	
Charges			
Added Taxes—Duplicate (Contra)	$2.00		
Tax Refund	2.00		
		4.00	
		$6,713.54	
Credits			
Cash Collections	$256.19		
Transfer to Tax Deeds	4.58		
Added Taxes—Duplicate (Contra)	2.00		
Abatements:			
Property Taxes	60.39		
Poll Taxes	88.00		
		411.16	
Unpaid Balances—December 31, 1943			$6,302.38
Balance in Overlay—1939			11,101.20
Excess of Overlay—December 31, 1943			$4,798.82

SCHEDULE A-13

CITY OF NASHUA

SUMMARY OF TAX ACCOUNTS AND CORRESPONDING OVERLAYS AS OF DECEMBER 31, 1943

LEVY FOR THE YEAR 1940

Unpaid Balances—December 31, 1942		$6,109.48
Charges		
Added Taxes		6.00
		$6,115.48

Credits			
Cash Collections	$375.89		
Transfer to Revenue of Prior Years	4.00		
Abatements:			
Property Taxes	142.88		
Poll Taxes	120.00		
		642.77	
Unpaid Balances—December 31, 1943			$5,472.71
Balance in Overlay—1940			11,148.11
Excess of Overlay—December 31, 1943			$5,675.40

SCHEDULE A-14

CITY OF NASHUA

SUMMARY OF TAX ACCOUNTS AND CORRESPONDING OVERLAY AS OF DECEMBER 31, 1943

LEVY FOR THE YEAR 1941

Unpaid Balances—December 31, 1942			$6,481.36
Charges			
Added Taxes—Duplicate (Contra)	$29.79		
Added Taxes	6.00		
Tax Refund (Contra)	33.79		
		69.58	
		$6,550.94	
Credits			
Cash Collections	$976.75		
Added Taxes—Duplicate (Contra)	33.79		
Transfer to Tax Deeds	5.37		
Transfer to Interest and Costs	.34		

Abatements:			
Property Taxes	195.42		
Poll Taxes	318.00		
		1,529.67	
Unpaid Balances—December 31, 1943			$5,021.27
Balance in Overlay—1941			12,415.01
Excess of Overlay—December 31, 1943			$7,393.74

SCHEDULE A-15

CITY OF NASHUA

SUMMARY OF TAX ACCOUNTS AND CORRESPONDING OVERLAY AS OF DECEMBER 31, 1943

LEVY FOR THE YEAR 1942

Unpaid Balances—December 31, 1942		$121,824.01	
Charges			
Added Taxes—Duplicate (Contra)	$154.05		
Added Taxes	1,016.00		
Tax Refunds (Contra)	122.05		
		1,292.10	
			$123,116.11
Credits			
Cash Collections	$115,440.39		
Transfer to Tax Deeds	422.98		
Added Taxes—Duplicate (Contra)	120.05		
Transfer to Revenue of Prior Years	12.00		
Transfer to Interest and Costs	.20		
Abatements:			
Property Taxes	837.45		
Poll Taxes	734.00		
		117,567.07	
Unpaid Balances—December 31, 1943			$5,549.04
Balance of Overlay—1942			12,813.75
Excess of Overlay—December 31, 1943			$7,264.71

SCHEDULE A-16

CITY OF NASHUA

SUMMARY OF TAX ACCOUNTS AND CORRESPONDING OVERLAY AS OF DECEMBER 31, 1943

LEVY FOR THE YEAR 1943

Current Tax Warrant

Property Taxes	$1,399,494.85	
Poll Taxes	35,070.00	
National Bank Stock Tax	5,153.40	
		$1,439,718.25

Additional Charges

Added Taxes—Duplicate (Contra)	$65.73	
Added Taxes	1,208.85	
Tax Refund (Contra)	568.52	
		1,843.10
		$1,441,561.35

Credits

Cash Collections	$1,347,298.98		
Added Taxes—Duplicate (Contra)	55.73		
Transfer to Revenue of Prior Years	30.00		
Transfer to Tax Deeds	74.81		
Abatements:			
Property Taxes	2,151.74		
Poll Taxes	1,392.00		
		1,351,003.26	
Unpaid Balances—December 31, 1943			$90,558.09
Balance of Overlay—1943			14,527.11
Excess of Unpaid Taxes—December 31, 1943			$76,030.98

SCHEDULE A-17

CITY OF NASHUA

SUMMARY OF TAX ACCOUNTS—DUPLICATED TAXES
FOR THE FISCAL YEAR ENDED DECEMBER 31, 1943

Credits			
Levy of 1943	$65.73		
Levy of 1942	154.05		
Levy of 1941	29.79		
Levy of 1939	2.00		
Taxes of Prior Years	2.00		
		$253.57	
Charges: (Refunds)			
Levy of 1943	$59.73		
Levy of 1942	132.05		
Levy of 1941	33.79		
Levy of 1940	2.00		
Levy of 1939	2.00		
Taxes of Prior Years	4.00		
		233.57	
Balance Net Refunded—December 31, 1943			$20.00

SCHEDULE A-18

CITY OF NASHUA

SUMMARY OF TAX ACCOUNTS—TAX TITLES
FOR THE FISCAL YEAR ENDED DECEMBER 31, 1943

Unpaid Balances—December 31, 1942		$30,686.28
Charges		
Taxes Bought by the City	$5,225.37	
Refunds	12.97	
		5,238.34
		$35,924.62

Credits			
Cash Collections	$7,686.92		
Transfer to Tax Deeds	2,407.76		
Transfer to Reserves	245.46		
Transfer to Interest and Costs	23.30		
		10,363.44	
Unpaid Balances—December 31, 1943			$25,561.18

SCHEDULE A-19

CITY OF NASHUA

SUMMARY OF TAX ACCOUNTS—TAX DEEDS
FOR THE FISCAL YEAR ENDED DECEMBER 31, 1943

Unpaid Balances—December 31, 1942		$11,861.47	
Charges			
Transfer from Taxes:			
Levy of 1943	$74.81		
Levy of 1942	422.98		
Levy of 1941	5.37		
Levy of 1939	4.58		
Levy of 1938	21.28		
Prior Years	24.12		
	$553.14		
Transfer from Tax Titles	2,407.76		
Cash Refund	47.56		
		3,008.46	
		$14,869.93	
Credits			
Cash Collections		3,986.85	
Unpaid Balances—December 31, 1943			$10,883.08

SCHEDULE A-20

SCHEDULE OF TEMPORARY LOANS FOR THE YEAR ENDED DECEMBER 31, 1943

Explanation	Date Issued	Number	Amounts	Maturity Date	Date Paid	Discount Rate	Number of days	Amount Paid	Sold To:
Balance Outstanding—									
December 31, 1942	5–26–42	186–187	$50,000.00						
		188–191	40,000.00	1–14–43	1–14–43	.468	232	$301.60	First Boston Corp.
		192–193	10,000.00						
	6– 9–42	194–195	50,000.00						
		196–199	40,000.00	2–10–43	2–10–43	.456	245	310.33	Boston Safe Deposit and Trust Company
		200–201	10,000.00						
		200							
Totals Outstanding			$200,000.00					$611.93	
Loans Issued During 1943:									
	1–13–43	202–207	$150,000.00						
		208–211	40,000.00	12– 2–43	12– 2–43	.350	322	$626.11	Nashua Trust Co.
		212–213	10,000.00						
	2– 3–43	214–219	150,000.00						Second Nat'l Bank
		220–223	40,000.00	12–16–43	12–16–43	.420	314	732.66	Boston, Mass.
		224–225	10,000.00						Second Nat'l Bank
	3–24–43	226–231	150,000.00						Boston, Mass.
		232–235	40,000.00	12–29–43	12–29–43	.414	279	641.70	and Boston Safe Deposit and Trust Co.
		236–237	10,000.00						
	6– 2–43	238–241	100,000.00		Outstanding				
		242–245	40,000.00	1–14–44	12/31/43	.404	223	375.38	Nashua Trust Co.
		246–247	10,000.00						
Total Loans Issued			$750,000.00					$2,375.85	
Total Loans Issued as above			$950,000.00						
Total Loans Paid During 1943			800,000.00						
Loans Outstanding— December 31, 1943:			$150,000.00						

SCHEDULE A-30

CITY OF NASHUA

SINKING FUND ASSETS AND INCOME
AS OF DECEMBER 31, 1943

Bond Holdings:	Total Value (Book & Par)	Year of Maturity	Income During '43
City of St. Petersburg, Fla. ...	$12,000.00	1972	$360.00
City of Sanford, Fla.	2,000.00	1977	20.00
City of Ashville, N. C.	3,000.00	1976	45.00
City of Parma, Ohio	890.00	1966	26.70
Arkansas Road District	550.00	1949	
City and County of Dallas, Texas	12,000.00	1977	
U. S. Defense Bonds (Purchased 9/28/43)	7,500.00	1955	
N. Y., N. H. & H. R. R.	5,000.00	1955	300.00
Total Bond Holdings	$42,940.00		$751.70
Cash in Nashua Trust Company .	348.92		103.94
Total Sinking Fund Assets	$43,288.92		$855.64

SCHEDULE A-31

SERIAL BONDS OUTSTANDING DECEMBER 31, 1943

Purpose of Loans	Term of Years	Date of Issue	Original Amount	Balance Outstanding 12/31/43	1944 Maturities Principal	1944 Maturities Interest	Interest Rates	Interest Dates	Principal Due
Health and Sanitation:									
Sewer Construction	20	6/ 1/34	$100,000.00	$55,000.00	$5,000.00	$1,575.00	3 %	J–D	6/ 1
Sewer Construction	20	3/ 1/35	100,000.00	60,000.00	5,000.00	1,725.00	3 %	M–S	3/ 1
Sewer Construction	20	11/ 1/35	100,000.00	60,000.00	5,000.00	1,800.00	3 %	M–N	11/ 1
Public Improvements:									
Public Improvements	20	1/ 2/31	100,000.00	40,000.00	5,000.00	1,593.75	4¼ %	J–J	1/ 2
Public Improvements	20	6/ 1/34	100,000.00	55,000.00	5,000.00	1,575.00	3 %	J–D	6/ 1
Public Improvements	20	11/15/36	100,000.00	65,000.00	5,000.00	1,625.00	2½ %	M–N	11/15
Public Improvements	20	12/15/37	135,000.00	93,000.00	7,000.00	2,325.00	2½ %	J–D	12/15
Public Improvements	20	11/15/38	150,000.00	100,000.00	10,000.00	2,500.00	2½ %	M–N	11/15
Public Improvements	15	12/ 1/39	75,000.00	55,000.00	5,000.00	825.00	1½ %	J–D	12/ 1
Highways:									
Widening Main Street ...	20	10/ 1/24	100,000.00	5,000.00	5,000.00	200.00	4 %	A–O	10/ 1
Main Street Bridge	20	7/ 1/25	300,000.00	30,000.00	15,000.00	1,275.00	4¼ %	J–J	7/ 1
Highway Construction ..	20	7/ 1/26	70,000.00	9,000.00	3,000.00	382.50	4¼ %	J–J	7/ 1
Canal Street Bridge	20	5/ 1/28	175,000.00	40,000.00	8,000.00	1,440.00	4 %	M–N	5/ 1
Other Loans:									
Crown Hill Fire Station and Motor Apparatus .	20	2/ 1/25	100,000.00	10,000.00	5,000.00	318.75	4¼ %	F–A	2/ 1
City Garage and Machine Shop	20	8/ 1/27	45,000.00	8,000.00	2,000.00	340.00	4¼ %	F–A	8/ 1
Veterans Building	20	10/ 1/28	20,000.00	5,000.00	1,000.00	212.50	4¼ %	A–O	10/ 1
New City Hall	10	12/ 1/39	100,000.00	60,000.00	10,000.00	900.00	1½ %	J–D	12/ 1
School Loans:									
New Pleasant School	20	7/ 1/24	210,000.00	10,000.00	10,000.00	425.00	4¼ %	J–J	7/ 1
Equipment for above	20	4/ 1/26	40,000.00	6,000.00	2,000.00	212.50	4¼ %	A–O	4/ 1
New High School Construction	20	1/ 1/36	330,000.00	211,000.00	17,000.00	6,075.00	3 %	J–J	1/ 1
New High School Equipment	20	5/ 1/37	100,000.00	70,000.00	5,000.00	2,025.00	3 %	M–N	5/ 1
GRAND TOTALS			$2,550,000.00	$1,047,000.00	$135,000.00	$29,350.00			

SCHEDULE A-32

CITY OF NASHUA

SERIAL BONDS OUTSTANDING

MATURING PRINCIPAL AND INTEREST BY YEARS

	Total Outstanding		Health and Sanitation		Public Improvements	
Year of	Principal	Interest	Principal	Interest	Principal	Interest
1944	$135,000.00	$29,350.00	$15,000.00	$5,100.00	$37,000.00	$10,443.75
1945	120,000.00	24,967.50	15,000.00	4,650.00	37,000.00	9,456.25
1946	100,000.00	21,316.25	15,000.00	4,200.00	37,000.00	8,467.75
1947	95,000.00	18,451.25	15,000.00	3,750.00	37,000.00	7,481.25
1948	93,000.00	15,756.25	15,000.00	3,300.00	37,000.00	6,493.75
1949	79,000.00	13,306.25	15,000.00	2,850.00	32,000.00	5,506.25
1950	69,000.00	11,183.75	15,000.00	2,400.00	32,000.00	4,643.75
1951	69,000.00	9,211.25	15,000.00	1,950.00	32,000.00	3,781.25
1952	62,000.00	7,375.00	15,000.00	1,500.00	27,000.00	3,025.00
1953	61,000.00	5,675.00	15,000.00	1,050.00	26,000.00	2,375.00
1954	61,000.00	4,000.00	15,000.00	600.00	26,000.00	1,750.00
1955	46,000.00	2,475.00	10,000.00	225.00	16,000.00	1,200.00
1956	36,000.00	1,250.00			16,000.00	800.00
1957	16,000.00	475.00			11,000.00	400.00
1958	5,000.00	125.00			5,000.00	125.00
Grand Totals	$1,047,000.00	$164,917.50	$175,000.00	$31,575.00	$408,000.00	$65,950.00

SCHEDULE A-32—Continued

CITY OF NASHUA

SERIAL BONDS OUTSTANDING

MATURING PRINCIPAL AND INTEREST BY YEARS

	Highways		Other Loans		School Loans	
Year of	Principal	Interest	Principal	Interest	Principal	Interest
1944	$31,000.00	$3,297.50	$18,000.00	$1,771.25	$34,000.00	$8,737.50
1945	26,000.00	2,012.50	18,000.00	1,281.25	24,000.00	7,567.50
1946	11,000.00	927.50	13,000.00	897.50	24,000.00	6,822.50
1947	8,000.00	480.00	13,000.00	620.00	22,000.00	6,120.00
1948	8,000.00	160.00	11,000.00	342.50	22,000.00	5,460.00
1949			10,000.00	150.00	22,000.00	4,800.00
1950					22,000.00	4,140.00
1951					22,000.00	3,480.00
1952					20,000.00	2,850.00
1953					20,000.00	2,250.00
1954					20,000.00	1,650.00
1955					20,000.00	1,050.00
1956					20,000.00	450.00
1957					5,000.00	75.00
	$84,000.00	$6,877.50	$83,000.00	$5,062.50	$297,000.00	$55,452.50

SCHEDULE C-10

STATEMENT OF APPROPRIATION
FISCAL YEAR ENDED DECEMBER 31, 1943

EDGEWOOD CEMETERY

Receipts			
Appropriation		$2,000.00	
Income from Trust Funds	$2,894.59		
Sale of Lots and Graves	1,840.00		
Care of Lots and Graves	2,021.02		
		6,755.61	
			$8,755.61
Disbursements			
Payroll	$6,632.86		
Tools, Supplies and Repairs	494.04		
Office Rent and Supplies	94.46		
Water	252.18		
Loam and Fertilizer	35.50		
Truck Supplies and Repairs	204.92		
Seeds and Plants	213.74		
Chapel	12.48		
Telephone	43.37		
Insurance	48.11		
Refund—Sale of Lots	100.00		
Total Disbursements		$8,131.66	
Overdraft carried from 1942		536.30	
			$8,667.96
Unexpended Balance carried to 1944			$87.65

SCHEDULE C-11

CITY OF NASHUA

STATEMENT OF APPROPRIATION
FISCAL YEAR ENDED DECEMBER 31, 1943

WOODLAWN CEMETERY

Cash Receipts	
Income from Trust Funds	$5,291.91
Care of Lots and Graves	3,769.17

Sale of Lots and Graves	742.75		
Returned Premium on Insurance .	2.21		
		$9,806.04	
Budgetary Appropriation—1943 ..		2,000.00	
Balance carried from 1942		11.14	
			$11,817.18

Cash Disbursements

Salaries and Wages	$9,602.10	
Light, Heat and Power	947.36	
Tools and Repairs	417.19	
Water Rental	110.28	
Insurance	111.37	
Supplies	127.94	
Other Items	435.59	
		$11,751.83
Balance Unexpended and carried forward to 1944		$65.35

SCHEDULE C-12

CITY OF NASHUA

STATEMENT OF APPROPRIATION
FISCAL YEAR ENDED DECEMBER 31, 1943

SUBURBAN CEMETERIES

Cash Receipts

Income from Trust Funds	$189.31		
Sale of Lots and Graves	100.00		
Burials	16.00		
		$305.31	
Budgetary Appropriation—1943 ..		1,400.00	
Balance carried from 1942		685.84	
			$2,391.15

Cash Disbursements

Salaries	$949.92
Wages	383.60
Truck Expenses	216.00
Supplies	63.15

Clerical Help	75.00	
Water Rental	19.20	
		$1,706.87
Balance Unexpended and carried forward to 1944		$684.28

SCHEDULE D-10

CITY OF NASHUA

SUMMARY OF CASH RECEIPTS—TAX COLLECTOR
FISCAL YEAR ENDED DECEMBER 31, 1943

Year of Levy	Property Taxes	Poll Taxes	Total Collections
1935		$210.00	$210.00
1936		236.00	236.00
1937	$60.00	298.00	358.00
1938	111.00	336.00	447.00
1939	30.19	226.00	256.19
1940	63.89	312.00	375.89
1941	458.75	518.00	976.75
1942	111,732.39	3,708.00	115,440.39
1943	1,320,098.98	27,200.00	1,347,298.98
Total Taxes Collected	$1,432,555.20	$33,044.00	$1,465,599.20

Tax Sales Redeemed:		
Tax Title	$7,686.92	
Tax Deeds	3,986.85	
		11,673.77
Interest and Costs:		
Interest on Delinquent Taxes	$4,366.73	
Interest and Costs on Redemptions	1,108.83	
Costs on Delinquent Taxes	1,578.87	
Fees for Release of Tax Liens	9.00	
		7,063.43
GRAND TOTAL COLLECTED		$1,484,336.40

SCHEDULE D-11

CITY OF NASHUA

SUMMARY OF CASH RECEIPTS—CITY CLERK

FISCAL YEAR ENDED DECEMBER 31, 1943

Permits:				
Automobile			$19,177.59	
Marriage Licenses			948.00	
				$20,125.59
Licenses:				
Dog Licenses		$3,045.00		
Less: Disbursements				
Salary	$600.00			
Damage by Dogs	516.81			
To School Dept.	1,928.19			
		3,045.00		
Dog Licenses—Net				
Pool, Billiards and Bowling			$625.50	
Shows and Exhibits			505.00	
				1,130.50
Other Items:				
Recording of Mortgages			$266.60	
Recording of Liens			267.03	
Certified Copies			1,528.11	
Miscellaneous Items			489.60	
				2,551.34
Total Cash Received—Net				$23,807.43
Remittances to City Treasurer			$26,135.62	
Less:				
Transfer to School Department				
Appropriation, as above		$1,928.19		
Refund from City Treasurer		400.00		
			2,328.19	
Net Amount Received				$23,807.43

SCHEDULE D-12

CITY OF NASHUA

COMPARATIVE STATEMENT OF REVENUE—ESTIMATED AND ACTUAL

FISCAL YEAR ENDED DECEMBER 31, 1943

Source of Revenue	Revenue Received	Revenue Disbursed	Net Revenue
Interest and Dividend Tax	$39,245.22		$39,245.22
Railroad Tax	9,171.50		9,171.50
Savings Bank Tax	3,898.32		3,898.32
Interest on Delinquent Taxes	4,366.73	$ .11	4,366.62
Costs on Delinquent Taxes	1,578.87	10.60	1,568.27
Interest and Costs on Redemptions	1,108.83	(A) 24.55	1,084.28
Automobile Permits	19,177.59	59.29	19,118.30
Marriage Licenses	948.00		948.00
Pool, Billiards and Bowling	625.50		625.50
Shows and Exhibits	505.00		505.00
Recording of Mortgages	266.60		266.60
Recording of Liens	267.03		267.03
Certified Copies	1,528.11		1,528.11
Other Items from City Clerk	489.60		489.60
Sale of Lands and Buildings	500.00		500.00
Rentals from City Property	880.00		880.00
Other Revenue	45.90		45.90
Total Revenue	$84,602.80	$94.55	$84,508.25
Total Estimated Revenue			95,000.00
Deficit in Anticipated Revenue			$10,491.75

(A) Includes $23.30 transferred to Tax Titles by Journal Voucher Number 47 dated June 22, 1943.

Note: Dog Licenses are not included above. For detail, see Schedule D-11 herein before.

RESOLUTIONS AND ORDINANCES

PASSED BY THE

BOARD OF ALDERMEN

1943

RESOLUTIONS

RESOLUTION

AUTHORIZING THE CHAIRMAN AND CLERK OF THE PARK RECREATION COMMISSION TO EXECUTE A CERTAIN AGREEMENT WITH BALCOM NASHUA ICE COMPANY

CITY OF NASHUA

In the Year of Our Lord One Thousand Nine Hundred and Forty-three

RESOLVED, By the Board of Aldermen of the City of Nashua:

That William A. Jackson and Fred H. Dobens, Chairman and Clerk, respectively, of the Park and Recreation Commission, be and they are hereby authorized and empowered to execute for and on behalf of the City of Nashua an agreement indemnifying and saving harmless the Balcom Nashua Ice Company from all loss, cost, damage or expense and against any and all claims for loss, or damage to property, personal injury or death in whatsoever manner occurring to any person or persons using the sandy Pond in said Nashua for skating under the supervision of the Park and Recreation Commission of said City and all the incidents thereto such as going to and from the pond for the purpose of skating or observing the skaters.

Passed—January 12, 1943
WALTER B. MASON,
President.
Approved—January 13, 1943
EUGENE H. LEMAY,
Mayor.
(A true copy)
Attest: IRENEE D. RAVENELLE,
City Clerk.

RESOLUTION

ADOPTING RULES AND FIXING THE TIME FOR HOLDING REGULAR MEETINGS

CITY OF NASHUA

IN THE YEAR OF OUR LORD ONE THOUSAND NINE HUNDRED AND FORTY-THREE

RESOLVED, By the Board of Aldermen of the City of Nashua:

That the rules of the Board of Aldermen for 1942 be and the same are hereby adopted for 1943, and that the time for holding regular meetings be on the second and fourth Tuesday of each month at eight (8) o'clock in the afternoon.

Passed—January 12, 1943

WALTER B. MASON,
President.

Approved—January 13, 1943

EUGENE H. LEMAY,
Mayor.

(A true copy)

Attest: IRENEE D. RAVENELLE,
City Clerk.

RESOLUTION

AUTHORIZING THE MAYOR, TREASURER AND FINANCE COMMITTEE TO BORROW MONEY IN ANTICIPATION OF TAXES

CITY OF NASHUA

IN THE YEAR OF OUR LORD ONE THOUSAND NINE HUNDRED AND FORTY-THREE

RESOLVED, By the Board of Aldermen of the City of Nashua:

That pursuant to Section 94, Chapter 51 of the Revised Laws of New Hampshire, 1942, the Mayor, Treasurer and Finance Committee are authorized to incur debts from time to time during the municipal fiscal year beginning January 1, 1943, to an aggregate amount not exceeding one million dollars for temporary loans in anticipation of and payable from the taxes of the said year and to issue therefor notes of the City signed by the Mayor and Treasurer and certified by THE

FIRST NATIONAL BANK of BOSTON and to renew the same by the issue of other like notes, but all notes issued hereunder shall be payable within one year after the date when the debt represented thereby was originally incurred.

Passed—January 12, 1943
WALTER B. MASON,
President.
Approved—January 12, 1943
EUGENE H. LEMAY,
Mayor.
(A true copy)
Attest: IRENEE D. RAVENELLE,
City Clerk.

RESOLUTION

AUTHORIZING HIS HONOR MAYOR EUGENE H. LEMAY TO CONVEY CERTAIN REAL ESTATE ON CHARLOTTE AVENUE AND ATLANTIC AVENUE IN NASHUA

CITY OF NASHUA

IN THE YEAR OF OUR LORD ONE THOUSAND NINE HUNDRED AND FORTY-THREE

RESOLVED, By the Board of Aldermen of the City of Nashua:

That His Honor, Mayor Eugene H. Lemay, be and he is hereby authorized to convey by quit-claim deed for and on behalf of the City of Nashua in consideration of the sum of Ninety Dollars ($90.00) to Eddy F. Labrie, of said Nashua, the following described real estate:

Lots No. 66, 67 and 69, Sheet 115 of the Assessors Maps of the City of Nashua, located on Charlotte Avenue in said Nashua, and lots 81, 82 and 83, Sheet 115 on the Assessors Maps of the City of Nashua located on Atlantic Avenue.

Passed—January 12, 1943
WALTER B. MASON,
President.
Approved—January 13, 1943
EUGENE H. LEMAY,
Mayor.
(A true copy)
Attest: IRENEE D. RAVENELLE,
City Clerk.

RESOLUTION

CONTINUING PENSIONS IN FORCE

CITY OF NASHUA

IN THE YEAR OF OUR LORD ONE THOUSAND NINE HUNDRED AND FORTY-THREE

RESOLVED, By the Board of Aldermen of the City of Nashua: That the pensions heretofore voted the following former City Employees be and hereby are continued in force for the year 1943.

POLICE DEPARTMENT

	Monthly	Per Annum
Lillian Meunier	$76.04	$912.48
Charles Delorey	76.04	912.48
J. Frank Jefts	76.04	912.48

SCHOOL DEPARTMENT

	Per Annum
Mabel E. Brown	$1,000.00
Katherine A. Burns	825.00
Annie L. Collins	850.00
Lillian M. Donahue	812.50
Margaret M. Earley	737.50
Hattie M. Gordon	850.00
Elizabeth Gray	750.00
Caroline D. Hall	812.50
Rose Lee	825.00
Nellie McClure	800.00
James Mulvanity	875.00
Marion Stiles	762.50
Ella G. Valcour	762.50
Ida Wallace	900.00
Lizzie G. Farley	912.50
James Upstone	600.00

BOARD OF PUBLIC WORKS

	Per Week	Per Annum
Harry Fay	$10.00	$520.00
Frank Francoeur	12.00	624.00
Roderick McKay	15.00	780.00
Dennis Nash	11.00	572.00
Albert Field	15.00	780.00

FIRE DEPARTMENT

	Per Month	Per Annum
A. C. Melendy	$125.00	$1,500.00
D. H. Downey	79.17	950.04
S. P. Smalley	77.09	925.08
N. L. Tessier	77.09	925.08
G. S. Hidden	75.00	900.00
G. H. Atwood	75.00	900.00
F. Laforme	75.00	900.00

GENERAL GOVERNMENT

	Per Month	Per Annum
Mary I. Benson	$50.00	$600.00

CITY HALL DEPARTMENT

	Per Month	Per Annum
Julia O'Dwyer	$30.00	$360.00
Mary Sullivan	30.00	360.00

These pensions are granted under authority of the provisions of Chapter 226, Session Laws of 1923, and Chapter 307, Section 1 of the Session Laws of 1925.

These pensions to be paid from the Pension Account.

Passed—February 9, 1943

WALTER B. MASON,
President.

Approved—February 10, 1943

EUGENE H. LEMAY,
Mayor.

(A true copy)

Attest: IRENEE D. RAVENELLE,
City Clerk.

RESOLUTION

AUTHORIZING HIS HONOR, THE MAYOR, TO CONVEY CERTAIN REAL ESTATE ON PERHAM STREET IN NASHUA

CITY OF NASHUA

In the Year of Our Lord One Thousand Nine Hundred and Forty-three

RESOLVED, By the Board of Aldermen of the City of Nashua:

That His Honor, Mayor Eugene H. Lemay, be and he is hereby authorized and empowered to convey for and on behalf of the City of

Nashua by quit-claim deed in consideration of $968.04 to Marie Jeanne Sherwood, of said Nashua, the following described real estate situated in said Nashua, viz:

Land and buildings 9-15 Perham Street known as Lot 6, Sheet 46, on the Assessors' Maps of the City of Nashua and understood to be more particularly described in Volume 893, page 76, of the Hillsborough County Registry of Deeds.

Passed—February 23, 1943

WALTER B. MASON,
President.

Approved—February 23, 1943

EUGENE H. LEMAY,
Mayor.

(A true copy)

Attest: IRENEE D. RAVENELLE,
City Clerk.

RESOLUTION

AUTHORIZING HIS HONOR, THE MAYOR, TO CONVEY CERTAIN REAL ESTATE ON PINE STREET IN SAID NASHUA

CITY OF NASHUA

IN THE YEAR OF OUR LORD ONE THOUSAND NINE HUNDRED AND FORTY-THREE

RESOLVED, By the Board of Aldermen of the City of Nashua:

That His Honor, Mayor Eugene H. Lemay, be and he is hereby authorized and empowered to convey for and on behalf of the City of Nashua by quitclaim deed for and in consideration of the sum of $1,323.81 to Agnes Lachance of said Nashua the following described real estate located in said Nashua, viz:

Land and Buildings 57 Pine (rear) Lot 74, Sheet 85, understood to be more particularly described in Volume 591, Page 458, of the Hillsborough County Registry of Deeds, also

Land and Building known as Lot B, Pine Street, understood to be more particularly described in Volume 591, Page 246, of the Hillsborough County Registry of Deeds.

Passed—February 23, 1943

WALTER B. MASON,
President.

Approved—February 23, 1943

EUGENE H. LEMAY,
Mayor.

(A true copy)

Attest: IRENEE D. RAVENELLE,
City Clerk.

RESOLUTION

APPROPRIATING THE SUM OF TWO HUNDRED DOLLARS ($200.00) TO THE 9TH COMPANY OF THE NEW HAMPSHIRE STATE GUARD

CITY OF NASHUA

In the Year of Our Lord One Thousand Nine Hundred and Forty-three

RESOLVED, By the Board of Aldermen of the City of Nashua:

WHEREAS, the members of the 9th Company of the New Hampshire State Guard, stationed at Nashua, have and are now voluntarily giving of their time and money to afford in these trying times protection to the persons and property of the citizens of the City of Nashua, and

WHEREAS, it is fitting and proper that the City should show its gratitude for such patriotic service.

NOW, THEREFORE, be it resolved by the Board of Aldermen of the City of Nashua that the City of Nashua appropriate for the year 1943 the sum of Two Hundred Dollars ($200.00) to the 9th Company of the New Hampshire State Guard to be expended for their general purposes.

AMENDMENT AS FOLLOWS:

"That the amount of $200.00 be paid out of the General Government Appropriation."

Passed—April 13, 1943

WALTER B. MASON,
President.

Approved—April 14, 1943

EUGENE H. LEMAY,
Mayor.

(A true copy)

Attest: IRENEE D. RAVENELLE,
City Clerk.

RESOLUTION

AUTHORIZING HIS HONOR, THE MAYOR, TO CONVEY CERTAIN REAL ESTATE ON CUSHING AVENUE

CITY OF NASHUA

In the Year of Our Lord One Thousand Nine Hundred and Forty-three

RESOLVED, By the Board of Aldermen of the City of Nashua:

That His Honor, Mayor Eugene H. Lemay, be and he is hereby

authorized to convey for and in behalf of the City of Nashua to Louis Gagnon and Nellie Gagnon for the sum of $200.00 the following described real estate:

A certain tract or parcel of land situated on the Southerly side of Cushing Avenue in said City of Nashua, bounded and described as follows:

Beginning at the Northwest corner of the premises at a stone bound in the Southerly line of Cushing Avenue; said bound being 100.00 feet Easterly from the Northeast corner of land now or formerly of William C. McKinley; thence Southerly by other land of Grantor a distance of 100.42 feet to a stone bound at the Northwest corner of land of Grantee; thence Easterly by said Grantee's land a distance of 100.33 feet to stone bound at the Northeast corner of land of said Grantee; thence Northerly by other land of Grantor a distance of 100.43 feet to a stone bound in the Southerly line of said Cushing Avenue; thence Westerly by said Southerly line of Cushing Avenue a distance of 100.00 feet to the place of beginning. Meaning and intending to describe and convey a part of the same premises deeded to the City of Nashua by deed of George Stark, dated August 30, 1886, same being recorded in Volume 486, Page 355, of the Hillsborough County Registry of Deeds.

Said lot is conveyed subject to and hereafter is to be held upon the following conditions, viz: That any house built upon said lot shall not be less than two stories in height, shall be set back a distance of not less than 25 feet from the front line of the lot and no more nor other than one dwelling house shall be erected or maintained on said lot and in case of violations on the part of said grantees or their heirs or assigns at any time hereafter of any part of the foregoing conditions, this conveyance shall become void and the premises hereby conveyed shall become forfeited and shall be surrendered up to the City of Nashua to which in such case they shall revert.

Said lot is conveyed subject to any conditions or restrictions which may be on record.

Passed—April 27, 1943

WALTER B. MASON,
President.

Approved—April 28, 1943

EUGENE H. LEMAY,
Mayor.

(A true copy)
Attest: IRENEE D. RAVENELLE,
City Clerk.

RESOLUTION

MAKING APPROPRIATIONS FOR 1943

CITY OF NASHUA

In the Year of Our Lord One Thousand Nine Hundred and Forty-three

RESOLVED, By the Board of Aldermen of the City of Nashua:

That in accordance with the vote of the Board this day passed, the following amounts are hereby appropriated for the several Departments for the year 1943:

GENERAL GOVERNMENT

Salary Account	$13,000.00
Ward and Election Expenses	6,000.00
Assessors' Department	9,800.00
City Hall Building	12,000.00

PROTECTION OF PERSONS AND PROPERTY

Police Department	88,158.00
Ambulance	7,630.00
Municipal Court	3,500.00
Fire Department	109,000.00
New Fire Truck	7,163.00
Sealer of Weights and Measures	1,600.00

HEALTH AND SANITATION

Board of Health	19,500.00
St. Joseph's Hospital	2,500.00
Nashua Hospital Association	2,500.00

HIGHWAYS

Board of Public Works	167,000.00
Street Lighting	43,500.00
Zoning Board of Adjustment	100.00
Board of Examination of Plumbers	75.00

CHARITIES

Public Welfare	30,000.00
Old Age Assistance	24,000.00

RECREATION AND UNCLASSIFIED

Park Recreation Commission	20,000.00
Airport Commission	1,400.00
Incidentals (General Government)	25,000.00
Insurance	6,500.00
Lands and Buildings	500.00
Water Supply	17,500.00
Printing and Stationery	700.00

Memorial Day	400.00
American Legion	100.00
Veterans of Foreign Wars	100.00
Spanish War Veterans	100.00
Armistice Day	300.00
EDUCATION	
School Department (with other revenue)	376,000.00
Public Library	15,500.00
PENSION FUND	
Pensions	33,000.00
CEMETERIES	
Woodlawn	2,000.00
Edgewood	2,000.00
Suburban	1,400.00
INTEREST AND MATURING DEBT	
City Interest	37,912.50
Maturing Debt	148,000.00
CIVILIAN DEFENSE	
Appropriation	2,000.00
BONUS FUND	
Bonuses to be paid to employees of $3.00 per week from January 1, to April 1, and $4.00 per week from April 1, to December 31	80,730.00
Total	$1,318,168.50

And of this amount I recommend that the sum of one million, two hundred twenty-three thousand, one hundred sixty-eight dollars and fifty cents be raised by taxation, and the balance, ninety-five thousand dollars, ($95,000) be paid from the other revenues of the City.

Passed—April 27, 1943
WALTER B. MASON,
President.

Approved—April 28, 1943
EUGENE H. LEMAY,
Mayor.

(A true copy)
Attest: IRENEE D. RAVENELLE,
City Clerk.

RESOLUTION

AUTHORIZING HIS HONOR, THE MAYOR, TO CONVEY CERTAIN REAL ESTATE ON CUSHING AVENUE

CITY OF NASHUA

In the Year of Our Lord One Thousand Nine Hundred and Forty-three

RESOLVED, By the Board of Aldermen of the City of Nashua:

That His Honor, Mayor Eugene H. Lemay, be and he is hereby authorized to convey for and in behalf of the City of Nashua to Bernice Greenleaf and Richard Greenleaf for the sum of $200.00 the following described real estate:

A certain tract or parcel of land situate on the Southerly side of Cushing Avenue in said City of Nashua, bounded and described as follows:

Beginning at the Northwest corner of the premises at a stone bound in the Southerly line of Cushing Avenue, said bound being at the Northeast corner of land now or formerly of William C. McKinley; thence Easterly by the Southerly line of said Cushing Avenue a distance of 100.00 feet to a stone bound at land now or formerly of the Grantor; thence Southerly by land now or formerly of the Grantor; thence Southerly by land now or formerly of said Grantor a distance of 100.42 feet to a stone bound at the Northeast corner of land now or formerly of Vinnie Dodge; thence Westerly by said Dodge land a distance of 100.38 feet to a stone bound at land of said William C. McKinley; thence Northerly by said McKinley land a distance of 100.05 feet to the place of beginning. Meaning and intending to describe and convey a part of the same premises deeded to the City of Nashua by deed of George Stark, dated August 30, 1886, same being recorded in Volume 486, Page 355, of the Hillsborough County Registry of Deeds.

Said lot is conveyed subject to and hereafter is to be held upon the following conditions, viz: That any house built upon said lot shall not be less than two stories in height, shall be set back a distance of not less than 25 feet from the front line of the lot and no more nor other than one dwelling house shall be erected or maintained on said lot and in case of violations on the part of said grantees or their heirs or assigns at any time hereafter of any part of the foregoing conditions, this conveyance shall become void and the premises hereby

conveyed shall become forfeited and shall be surrendered up to the City of Nashua to which in such case they shall revert.

Said lot is also conveyed subject to any other conditions or restrictions which may be on record.

Passed—April 27, 1943
WALTER B. MASON,
President.

Approved—April 28, 1943
EUGENE H. LEMAY,
Mayor.

(A true copy)
Attest: IRENEE D. RAVENELLE,
City Clerk.

RESOLUTION

AUTHORIZING THE MAYOR TO CONVEY CERTAIN REAL ESTATE ON TAYLOR STREET

CITY OF NASHUA

IN THE YEAR OF OUR LORD ONE THOUSAND NINE HUNDRED AND FORTY-THREE

RESOLVED, By the Board of Aldermen of the City of Nashua:

That His Honor, Mayor Eugene H. Lemay, be and is hereby authorized to convey for and in behalf of the City of Nashua to Etta Ryerson of Haverhill in the Commonwealth of Massachusetts for the sum of $40.00 lots 10 and 11, sheet 119, on Taylor Street in said Nashua, said lot and sheet numbers being on the Assessors' Maps of said City.

A more particular description of said lots is understood to be contained in a deed recorded in Volume 833, Page 477, of the Hillsborough County Registry of Deeds.

Passed—April 27, 1943
WALTER B. MASON,
President.

Approved—April 28, 1943
EUGENE H. LEMAY,
Mayor.

(A true copy)
Attest: IRENEE D. RAVENELLE,
City Clerk.

RESOLUTION

AUTHORIZING THE MAYOR TO CONVEY CERTAIN REAL ESTATE ON BROADVIEW AVENUE

CITY OF NASHUA

In the Year of Our Lord One Thousand Nine Hundred and Forty-three

RESOLVED, By the Board of Aldermen of the City of Nashua:

That His Honor, Mayor Eugene H. Lemay, be and he is hereby authorized to convey for and on the behalf of the City of Nashua to John E. and Gladys M. Inness for the sum of $90.00, lot 95, sheet 61, Broadview Avenue in said Nashua, said lot and sheet number being on the Assessors' Maps of the City of Nashua.

A more particular description of said lot is understood to be contained in a deed recorded in Volume 884, Page 453, of the Hillsborough County Registry of Deeds.

Passed—April 27, 1943
WALTER B. MASON,
President.

Approved—April 28, 1943
EUGENE H. LEMAY,
Mayor.

(A true copy)
Attest: IRENEE D. RAVENELLE,
City Clerk.

RESOLUTION

AMENDING RESOLUTION AUTHORIZING THE MAYOR TO CONVEY CERTAIN REAL ESTATE ON CUSHING AVENUE TO BERNICE GREENLEAF, RICHARD GREENLEAF, PASSED, APRIL 27, 1943

CITY OF NASHUA

In the Year of Our Lord One Thousand Nine Hundred and Forty-three

RESOLVED, By the Board of Aldermen of the City of Nashua:

WHEREAS, on April 27, 1943, a resolution was passed authorizing the Mayor to convey certain real estate on Cushing Avenue to Bernice Greenleaf and Richard Greenleaf of said Nashua subject to the following conditions:

Said lot is conveyed to and hereafter is to be held upon the following conditions: viz: That any house built upon said lot shall not be less than two stories in height, shall be set back a distance of not less than 25 feet from the front line of the lot and no more nor other than one dwelling house shall be erected or maintained on said lot and in case of violations on the part of said grantee or their heirs or assigns at any time hereafter of any part of the foregoing conditions, this conveyance shall become void and the premises hereby conveyed shall bcome forfeited and shall be surrendered up to the City of Nashua to which in such case they shall revert.

WHEREAS, it is the sentiment of this Board that the above conditions be stricken out.

NOW THEREFORE BE IT RESOLVED by the Board of Aldermen of the City of Nashua that the above conditions be and are hereby stricken out, the resolution to remain the same in every other respect.

Passed—May 11, 1943
WALTER B. MASON,
President.

Approved—May 12, 1943
EUGENE H. LEMAY,
Mayor.

(A true copy)
Attest: IRENEE D. RAVENELLE,
City Clerk.

RESOLUTION

AMENDING RESOLUTION AUTHORIZING THE MAYOR TO CONVEY CERTAIN REAL ESTATE ON CUSHING AVENUE TO LOUIS GAGNON AND NELLIE GAGNON, PASSED, APRIL 27, 1943

CITY OF NASHUA

IN THE YEAR OF OUR LORD ONE THOUSAND NINE HUNDRED AND FORTY-THREE

RESOLVED, By the Board of Aldermen of the City of Nashua:

WHEREAS, on April 27, 1943, a resolution was passed authorizing the Mayor to convey certain real estate on Cushing Avenue to Louis Gagnon and Nellie Gagnon of said Nashua subject to the following conditions:

Said lot is conveyed subject to and hereafter is to be held upon the following conditions: viz: That any house built upon said lot shall not be less than two stories in height, shall be set back a dis-

tance of not less than 25 feet from the front line of the lot and no more nor other than one dwelling house shall be erected or maintained on said lot and in case of violations on the part of said grantees or their heirs or assigns at any time hereafter of any part of the foregoing conditions, this conveyance shall become void and the premises hereby conveyed shall become forfeited and shall be surrendered up to the City of Nashua to which in such case they shall revert.

WHEREAS, it is the sentiment of this Board that the above conditions be stricken out.

NOW THEREFORE BE IT RESOLVED by the Board of Aldermen of the City of Nashua that the above conditions be and are hereby stricken out, the resolution to remain the same in every other respect.

Passed—May 11, 1943
WALTER B. MASON,
President.

Approved—May 12, 1943
EUGENE H. LEMAY,
Mayor.

(A true copy)
Attest: IRENEE D. RAVENELLE,
City Clerk.

RESOLUTION

OMITTING REGULAR MEETINGS

CITY OF NASHUA

In the Year of Our Lord One Thousand Nine Hundred and Forty-three

RESOLVED, By the Board of Aldermen of the City of Nashua:

That the second regular meeting of the Board of Aldermen be omitted during the months of June, July, August and September.

Passed—May 25, 1943
WALTER B. MASON,
President.

Approved—May 26, 1943
EUGENE H. LEMAY,
Mayor.

(A true copy)
Attest: IRENEE D. RAVENELLE,
City Clerk.

RESOLUTION

AUTHORIZING HIS HONOR, THE MAYOR, TO CONVEY CERTAIN REAL ESTATE ON KINSLEY STREET

CITY OF NASHUA

IN THE YEAR OF OUR LORD ONE THOUSAND NINE HUNDRED AND FORTY-THREE

RESOLVED, By the Board of Aldermen of the City of Nashua:

That His Honor, Mayor Eugene H. Lemay, be and he is hereby authorized to convey for and on behalf of the City of Nashua to the heirs of Lia, Eliza, Amanda and Alexandrine Lemoine or to their grantees the following described real estate:

A certain tract or parcel of land situate on the Northerly side of Kinsley Street in said Nashua, bounded and described as follows:

Beginning at a point in the Northerly line of Kinsley Street; said point being at the Southeast corner of land of the Grantee; thence Northerly by said Grantee's land a distance of 76.70 feet to other land of the Grantor; thence Easterly by said other land of Grantor a distance of about 20 feet to land now or formerly of Marie C. Murphy; thence Southerly by said Murphy land a distance of 76.75 feet to the Northerly line of Kinsley Street; thence Westerly by said Northerly line of Kinsley Street a distance of about 20 feet to the place of beginning.

Meaning and intending to describe and convey a part of the same premises conveyed to the City of Nashua by deed of James F. Whitney July 1, 1904, same being recorded in Volume 630, Page 35, of the Hillsborough County Registry of Deeds.

Excepting and reserving any and all easements, any Public Utility Companies may now have to maintain pipes, poles and other services in said premises so long as such Companies desire to maintain said services.

Passed—May 25, 1943
WALTER B. MASON,
President.

Approved—May 26, 1943
EUGENE H. LEMAY,
Mayor.

(A true copy)
Attest: IRENEE D. RAVENELLE,
City Clerk.

RESOLUTION

AUTHORIZING HIS HONOR, THE MAYOR, TO CONVEY CERTAIN REAL ESTATE ON SAWYER STREET

CITY OF NASHUA

In the Year of Our Lord One Thousand Nine Hundred and Forty-three

RESOLVED, By the Board of Aldermen of the City of Nashua:

That His Honor, Mayor Eugene H. Lemay, be and he is hereby authorized to convey for and in behalf of the City of Nashua to Gerard Lessard for the sum of $150.00, lot 37, sheet 93, on Sawyer Street in said Nashua, said lot and sheet numbers being on the Assessors' Maps of the City of Nashua.

Meaning and intending the same premises conveyed to the City of Nashua by Alfred O. Poulin, Collector of Taxes, by his deed recorded in Volume 1045, Page 245, of the Hillsborough County Registry of Deeds.

Passed—May 25, 1943
WALTER B. MASON,
President.

Approved—May 26, 1943
EUGENE H. LEMAY,
Mayor.

(A true copy)
Attest: IRENEE D. RAVENELLE,
City Clerk.

RESOLUTION

AUTHORIZING HIS HONOR, MAYOR EUGENE H. LEMAY, TO CONVEY CERTAIN REAL ESTATE ON CUSHING AVENUE TO BERNICE AND RICHARD GREENLEAF

CITY OF NASHUA

In the Year of Our Lord One Thousand Nine Hundred and Forty-three

RESOLVED, By the Board of Aldermen of the City of Nashua:

That His Honor, Mayor Eugene H. Lemay, be and he is hereby authorized to convey for and on behalf of the City of Nashua to Bernice Greenleaf and Richard Greenleaf for and in consideration of the sum of Two Hundred Dollars ($200.00) the following described real estate:

A certain tract or parcel of land situate on the Southerly side of Cushing Avenue in said City of Nashua, bounded and described as follows:

Beginning at the Northwest corner of the premises at a stone bound in the Southerly line of Cushing Avenue, said bound being at the Northeast corner of land now or formerly of Louis and Nellie Gagnon; thence Easterly by the Southerly line of said Cushing Avenue a distance of 100.00 feet to a stone bound at land now or formerly of Ernest R. Levesque; thence Southerly by said Levesque land a distance of 100.43 feet to a stone bound at the Northeast corner of land now or formerly of Maurice H. Leach; thence Westerly by said Leach land a distance of 100.45 feet to a stone bound at land of said Gagnon; thence Northerly by said Gagnon land a distance of 100.43 feet to the place of beginning. Meaning and intending to describe and convey a part of the same premises deeded to the City of Nashua by deed of George Stark, dated August 30, 1886, same being recorded in Volume 486, Page 355, of the Hillsborough County Registry of Deeds.

This conveyance is made subject to all restrictions and conditions of record.

Passed—June 8, 1943

WALTER B. MASON,
President.

Approved—June 8, 1943

EUGENE H. LEMAY,
Mayor.

(A true copy)

Attest: IRENEE D. RAVENELLE,
City Clerk.

RESOLUTION

IN RELATION TO THE COLLECTION OF POLL TAXES CITY OF NASHUA

IN THE YEAR OF OUR LORD ONE THOUSAND NINE HUNDRED AND FORTY-THREE

RESOLVED, By the Board of Aldermen of the City of Nashua:

That the Collector of Taxes be and hereby is authorized to forward during the month of July, 1943, a notice to each and every poll tax payer of the CITY of NASHUA, notifying each poll tax payer that the poll tax for 1943 must be paid on or before August 1, 1943, and for all poll taxes not paid by said date to charge costs amounting to twenty (20) cents for said notice, the said notice to consist of the publication of this resolution in the newspapers of this city in three separate issues during the month of July, and RESOLVED FURTHER that the Collector of Taxes be and hereby is authorized to pro-

ceed to distrain for all poll taxes not paid by the first day of August, 1943.

Passed—July 13, 1943

WALTER B. MASON,
President.

Approved—July 14, 1943

EUGENE H. LEMAY,
Mayor.

(A true copy)

Attest: IRENEE D. RAVENELLE,
City Clerk.

RESOLUTION

AUTHORIZING HIS HONOR, THE MAYOR, TO CONVEY CERTAIN REAL ESTATE TO THE PENNICHUCK WATER WORKS

CITY OF NASHUA

In the Year of Our Lord One Thousand Nine Hundred and Forty-three

RESOLVED, By the Board of Aldermen of the City of Nashua:

That His Honor, Mayor Eugene H. Lemay, be and he is hereby authorized to convey for and on behalf of the City of Nashua, in consideration of the sum of $1.00 to the Pennichuck Water Works, a corporation duly established by law and having its principal place of business in said Nashua, the following tracts or parcels of land:

Lots 59 and 62 on Sheet 52 of the Assessors' Maps of the City of Nashua of Appledore Street, and Lots 40, 41 and 42 on Sheet 52 of the Assessors' Maps of Independence Avenue, being the same property deeded to the City of Nashua by Samuel Dearborn, Tax Collector, by his deed dated April 7, 1922, and recorded Hillsborough County Registry of Deeds, Volume 805, Page 120.

Also Lots 43 and 44, Sheet 52, of the Assessors' Maps of Independence Avenue and Lots 91, 92, 93 and 94 as shown on Sheet 22 of the Assessors' Maps of Clarendon Street, being part of the same property described in deed of Samuel Dearborn, Collector of Taxes for the City of Nashua, recorded Volume 805, Page 114, Hillsborough County Registry of Deeds.

Passed—August 10, 1943

WALTER B. MASON,
President.

Approved—August 11, 1943

EUGENE H. LEMAY,
Mayor.

(A true copy)

Attest: IRENEE D. RAVENELLE,
City Clerk.

RESOLUTION

AUTHORIZING HIS HONOR, MAYOR EUGENE H. LEMAY, TO CONVEY CERTAIN REAL ESTATE ON HARRISONIA AVENUE, TRAPELLO AVENUE AND BIRCH BROW ROAD

CITY OF NASHUA

IN THE YEAR OF OUR LORD ONE THOUSAND NINE HUNDRED AND FORTY-THREE

RESOLVED, By the Board of Aldermen of the City of Nashua:

That His Honor, Mayor Eugene H. Lemay, be and he is hereby authorized to convey for and on behalf of the City of Nashua to Marion Barrett of said Nashua, for and in consideration of the sum of One Hundred and Thirty Dollars ($130.00) the following described real estate:

Lots Nos. 146 to 150 inclusive on Sheet No. 120 Harrisonia Avenue in said Nashua.

Lots Nos. 138 and 141 inclusive, Sheet No. 120, Birch Brow Road in said Nashua.

Lots Nos. 155, 156, 157, Sheet No. 120, Trapello Avenue in said Nashua.

All of said Lot and Sheet numbers being on the Assessors' Maps of the City of Nashua.

Meaning and intending to describe part of the same premises conveyed to the City of Nashua by Alfred O. Poulin, Tax Collector, by his deed recorded in Volume 912, Page 440, of the Hillsborough County Registry of Deeds.

Passed—September 14, 1943

WALTER B. MASON,
President.

Approved—September 16, 1943

EUGENE H. LEMAY,
Mayor.

(A true copy)
Attest: IRENEE D. RAVENELLE,
City Clerk.

RESOLUTION

AUTHORIZING HIS HONOR, MAYOR EUGENE H. LEMAY, TO CONVEY CERTAIN REAL ESTATE ON NAGLE STREET

CITY OF NASHUA

In the Year of Our Lord One Thousand Nine Hundred and Forty-three

RESOLVED, By the Board of Aldermen of the City of Nashua:

That His Honor, Mayor Eugene H. Lemay, be and he is hereby authorized to convey for and on behalf of the City of Nashua to Ruth Frenette of said Nashua, for and in consideration of the sum of One Hundred Dollars ($100.00) the following described real estate:

Lots No. 68 and No. 69, Sheet 102, Nagle Street, in said Nashua.

All of said Lot and Sheet Numbers being on the Assessors' Maps of the City of Nashua.

Passed—September 14, 1943

WALTER B. MASON,
President.

Approved—September 16, 1943

EUGENE H. LEMAY,
Mayor.

(A true copy)
Attest: IRENEE D. RAVENELLE,
City Clerk.

RESOLUTION

AUTHORIZING HIS HONOR, THE MAYOR, TO CONVEY CERTAIN PREMISES ON WEST HOLLIS STREET IN SAID NASHUA

CITY OF NASHUA

In the Year of Our Lord One Thousand Nine Hundred and Forty-three

RESOLVED, By the Board of Aldermen of the City of Nashua:

That His Honor, Mayor Eugene H. Lemay, be and he is hereby authorized to convey for and on behalf of the City of Nashua, in consideration of the sum of Eight Hundred Twenty-five Dollars ($825.00) to Leo Doyle and Mary Doyle, the following described real estate:

Lot 50, Sheet 87, West Hollis Street. Said lot and sheet numbers being on the Assessors' Maps of the City of Nashua.

A more particular description of said premises is understood to be contained in a deed recorded in Volume 889, Page 353, of the Hillsborough County Registry of Deeds.

Passed—October 12, 1943

WALTER B. MASON,
President.

Approved—October 13, 1943

EUGENE H. LEMAY,
Mayor.

(A true copy)

Attest: IRENEE D. RAVENELLE,
City Clerk.

RESOLUTION

MEMORIALIZING THE DIFFERENT WARD MEETINGS TO BE HELD NOVEMBER 2nd NEXT PERTAINING TO THE CLOSING OF THE POLLS

CITY OF NASHUA

IN THE YEAR OF OUR LORD ONE THOUSAND NINE HUNDRED AND FORTY-THREE

RESOLVED, By the Board of Aldermen of the City of Nashua:

WHEREAS because of conditions brought about by the present emergency some voters may be prevented from exercising their right of franchise if the polls are closed before 6 o'clock P. M.

WHEREAS the authority to keep the polls open after three o'clock in the afternoon is not vested in the Board of Aldermen but in the different ward meetings.

NOW THEREFORE be it resolved by the Board of Aldermen of the City of Nashua that the different ward meetings to be held November 2nd next be and are hereby asked to do all in their power to keep the polls open long enough to give every voter a chance to vote if he so wishes that is until six o'clock in the afternoon if that is necessary to accomplish this end.

ALDERMAN CONRAD BELLAVANCE

Passed—October 26, 1943

WALTER B. MASON,
President.

Approved—October 27, 1943

EUGENE H. LEMAY,
Mayor.

(A true copy)

Attest: IRENEE D. RAVENELLE,
City Clerk.

RESOLUTION

AUTHORIZING HIS HONOR, THE MAYOR, TO CONVEY CERTAIN REAL ESTATE ON THOMPSON ROAD AND RICHMOND AVENUE

CITY OF NASHUA

In the Year of Our Lord One Thousand Nine Hundred and Forty-three

RESOLVED, By the Board of Aldermen of the City of Nashua:

That His Honor, Mayor Eugene H. Lemay, be and he is hereby authorized to convey for and on behalf of the City of Nashua, in consideration of the sum of Seventy Dollars ($70.00) to Marion H. Barrett, the following described real estate:

Lots 54 to 57 inclusive on Thompson Road and lots 58 and 59 on Richmond Avenue. All of said lots being on Sheet 120 of the Assessors' Maps of the City of Nashua.

Meaning and intending to describe the same premises described in a deed of Alfred O. Poulin, Tax Collector, to the City of Nashua, recorded in Volume 912, Page 440, of the Hillsborough County Registry of Deeds.

Passed—November 9, 1943

WALTER B. MASON,
President.

Approved—November 10, 1943

EUGENE H. LEMAY,
Mayor.

(A true copy)
Attest: IRENEE D. RAVENELLE,
City Clerk.

ORDINANCES

PASSED BY THE BOARD OF ALDERMEN 1943

CITY OF NASHUA

IN THE YEAR OF OUR LORD ONE THOUSAND NINE HUNDRED AND FORTY-THREE

AN ORDINANCE

IN AMENDMENT OF AN ORDINANCE RELATING TO OBSERVANCE OF THE LORD'S DAY

BE IT ORDAINED, By the Board of Aldermen of the City of Nashua:

That Section One (1) of an ordinance relating to observance of the Lord's Day, enacted by the Board of Aldermen October 27, 1931, and approved October 31, 1931, be amended by striking out the word "six" in line five of Section One (1) and inserting in place thereof the word "two" so that said ordinance as amended shall read as follows:

Section 1. It shall be lawful on the Lord's Day, after one o'clock in the afternoon, to conduct, participate in or attend the games of baseball, football, hockey, golf, tennis and track athletics, whether or not admission fees are charged thereto; and, after two o'clock in the afternoon, to conduct, participate in or attend concerts, lectures, theatrical, vaudeville or motion picture performances, whether or not admission fees are charged thereto.

Section 2. All ordinances or parts of ordinances inconsistent herewith are hereby repealed.

Passed—March 9, 1943
ARTHUR J. BURELLE,
President, pro tem.

Approved—March 9, 1943
EUGENE H. LEMAY,
Mayor.

(A true copy)
Attest: IRENEE D. RAVENELLE,
City Clerk.

CITY OF NASHUA

In the Year of Our Lord One Thousand Nine Hundred and Forty-three

AN ORDINANCE

PROVIDING PENALTIES FOR DAMAGING, TRESPASSING UPON OR STEALING FROM "VICTORY GARDENS," OR ANY OTHER VEGETABLE GARDEN OR ORCHARD

BE IT ORDAINED, By the Board of Aldermen of the City of Nashua:

WHEREAS, An emergency exists by reason of wartime conditions now prevailing which have diminished the national and local food supplies; and

WHEREAS, As a part of the War Program, the development, cultivation, and maintenance of "Victory Gardens," or any other vegetable garden or orchard is being encouraged and fostered as a means of increasing the national and local food supply; and

WHEREAS, The efficient operation, maintenance, and use of "Victory Gardens," or any other vegetable garden or orchard located in the City of Nashua will be impeded by unauthorized acts or persons who steal from, damage, or trespass upon aforesaid gardens or orchards, not therefore,

BE IT ORDAINED, by the Board of Aldermen of the City of Nashua:

SECTION 1. TRESPASSING UPON GARDEN PROPERTY OR ORCHARDS. It shall be unlawful for any person to enter any enclosed or unenclosed "Victory Garden," or any other vegetable garden or orchard located within the City of Nashua without the consent of the owner, or tenant, of his or her agent, and there cut down, injure, damage, destroy, eat or carry away any portion of said garden, including any growing thing, crop, tree, timber, grass, seed, soil fertilizer, water supply, tool, implement, fence, or any other protective device or any other thing useful for the development, cultivation, maintenance and use of the aforesaid gardens or orchards.

SECTION 2. REPEAL OF CONFLICTING ORDINANCES. All existing ordinances of the City of Nashua are hereby repealed insofar as they may be inconsistent with the provisions of this Ordinance.

SECTION 3. SEPARABILITY OF PROVISIONS. It is the intention of the Board of Aldermen that each separate provision of this Ordinance shall be deemed independent of all other provisions herein, and it is further the intention of the Board of Aldermen that if any provision of this Ordinance be declared invalid, all other provisions thereof shall remain valid and enforceable.

SECTION 4. PENALTY FOR VIOLATIONS. Any person violating the provisions of this Ordinance shall upon conviction thereof be fined not more than $20.00 for each offense.

Passed—June 8, 1943
WALTER B. MASON,
President.

Approved—June 8, 1943
EUGENE H. LEMAY,
Mayor.

(A true copy)
Attest: IRENEE D. RAVENELLE,
City Clerk.

CITY OF NASHUA

IN THE YEAR OF OUR LORD ONE THOUSAND NINE HUNDRED AND FORTY-THREE

AN ORDINANCE

AMENDING A CERTAIN ORDINANCE PASSED SEPTEMBER 12, 1943, ENTITLED "REGULATING THE USE OF BICYCLES WITHIN THE LIMITS OF THE CITY OF NASHUA"

BE IT ORDAINED, By the Board of Aldermen of the City of Nashua:

That a certain ordinance passed September 12, 1939, entitled "Regulating the Use of Bicycles Within the Limits of the City of Nashua" be and is hereby amended as follows:

SECTION 2 by striking out therein the words "Chief of Police" wherever they appear in said section and substituting therefor the words "Police Department" so that said section as amended will read as follows:

No bicycle shall be registered unless it shall have permanently cut, impressed or embossed on some portion thereof a factory serial or identification number or mark.

Any person who shall knowingly have in his possession any bicycle from which such number or mark shall have been removed, defaced, obliterated or changed shall forthwith file with the Police Department a sworn statement describing such bicycle showing the source of his title, and, if known, the reason for such removal, defacement, obliteration or change.

If satisfied, as to the facts, the Police Department may grant permission to cut, impress, or emboss permanently onto the bicycle a special identification number or mark which shall thereafter be deemed sufficient for the purpose of registration or such bicycle.

SECTION 4 by striking out said section and substituting therefor the following:

The Police Department is hereby designated as the place where all applications for registration are to be made.

SECTION 5 by striking out therein the words "Chief of Police" and substituting therefor the words "Police Commission" so that said section as amended will read as follows:

The registration fee for each registration period shall be fixed by the Police Commission at the beginning of the same and in no event is the registration fee to exceed fifty cents for any one period.

SECTION 6 by striking out said section and substituting therefor the following:

All registrations now in effect and to become effective between now and March 1, 1944, shall expire on the first day of March, 1944. All registrations granted thereafter shall expire annually on the first day of March.

SECTION 9 by striking out said section the words "Chief of Police" and substituting therefor the words "Police Commission" so that said section as amended will read as follows:

The Police Commission may revoke or suspend any registration for just cause. An appeal to the Municipal Court may be had by any person whose registration has been revoked or suspended. It shall be unlawful for any person to operate a bicycle while the registration thereof is revoked or suspended.

Passed—October 26, 1943

WALTER B. MASON,
President.

Approved—October 27, 1943

EUGENE H. LEMAY,
Mayor.

(A true copy)
Attest:

IRENEE D. RAVENELLE,
City Clerk.

CITY OF NASHUA

IN THE YEAR OF OUR LORD ONE THOUSAND NINE HUNDRED AND FORTY-THREE

AN ORDINANCE

AMENDING SECTIONS 15 AND 16 OF CHAPTER 32 OF THE CITY ORDINANCES ENTITLED "SALARIES AND COMPENSATION" AS AMENDED, BY AN ORDINANCE PASSED SEPTEMBER 8, 1942

BE IT ORDAINED, By the Board of Aldermen of the City of Nashua:

That Sections 15 and 16 of Chapter 32 of the City Ordinances entitled "Salaries and Compensation" amended by an ordinance passed September 8, 1942, be and is hereby amended by striking out said sections as amended and substituting the following:

15. Selectmen; Moderator; Clerk. The Selectmen, Moderator and Clerk of the several wards in the City shall receive for all duties performed in their respective offices the sum of Fifteen Dollars ($15.00) each, for each meeting held in the wards for the election by ballot of state, county, senatorial or city officers.

16. Inspectors. Each of the inspectors appointed according to Section 25, Chapter 26, of the Public Statutes (Section 25, Chapter 34, of the Revised Laws) in the several wards of the City, shall receive for all duties performed in his office the sum of Fifteen Dollars ($15.00) for each meeting held in the wards for the election by ballot of state, county, senatorial or city officers.

Passed—October 26, 1943

WALTER B. MASON,
President.

Approved—October 27, 1943

EUGENE H. LEMAY,
Mayor.

(A true copy)

Attest: IRENEE D. RAVENELLE,
City Clerk.

Annual Report of the Chief of Police

To the Board of Police Commissioners of the City of Nashua:

Gentlemen:

I hereby submit the Annual Report of the Chief of Police for the year ending December 31, 1943.

Respectfully,

RALPH A. STEARNS,
Chief of Police.

CRIMES AGAINST THE PERSON

Assault	48
Assault on officer	1
Incest	1
Obstructing officer	2
Rape	1
Threat to do bodily harm	1

CRIMES AGAINST PROPERTY

Breaking, entering and larceny	3
Cruelty to animals	2
Larceny	7
Larceny attempt	1
Obtaining money by false pretenses	1
Receiving stolen goods	2

CRIMES AGAINST PUBLIC ORDER

Adultery	1
Accessory after the fact	2
Arrested for other departments	4
Blackout violation	3
Carrying dangerous weapon	1
Contempt of court	1
Defacing building	1
Derisive words	2
Desertion from U. S. Armed Forces	31
Disorderly conduct	7
Draft evasion	2
Drunks	762
Escaped prisoner	6

Fornication	37
Gambling	4
Held for questioning	29
Insane	4
Lascivious conduct	1
Malicious mischief	1
Maintaining gambling house	1
Non-support	8
Observation	15
Playing cards on Sunday	1
Safe keeping	103
Suspicious person	38
Violation of City Ordinances	4
Violation of liquor laws	2
Violation of motor vehicle laws	136
Violation of parole	4
Violation of traffic ordinances	58
Violation of zoning laws	1
Total arrests (male 1,259, female 81)	1,340

DISPOSITION OF CASES

Appealed	17
Bail forfeited	3
Continued for sentence	15
Committed to County House of Correction	50
Committed to State Hospital	10
Complaints dismissed	3
Discharged	8
Drunks released	313
For questioning, released	26
Held for Superior Court	13
Nol prossed	16
Observation, released	9
Placed on file	30
Paid costs of court	84
Paid fine and costs of court	179
Paid fine, no costs	44
Placed on probation	5
Safe keeping, released	104
Sentence suspended	328
Surrendered to other departments	16
Surrendered to U. S. Armed Forces	30
Suspicious persons released	37
Total	1,340

JUVENILE DEPARTMENT

Number of summonses, female	3
Number of summonses, male	23
Total summonses issued	26

CRIMES CHARGED

Breaking, entering and larceny	7
Carrying concealed weapon	1
Incorrigible	2
Indecent assault	5
Larceny	5
Lascivious act	3
Operating motor vehicle while under influence	1
Stubborn child	2
Total	26

INSPECTOR'S DEPARTMENT

Number of complaints received	193
Number of complaints cleared	83
Per cent of complaints cleared	43
Value of property reported stolen	$6,352.42
Value of property recovered and returned	3,774.06
Value of property reported stolen and not recovered	2,578.36
Value of property recovered for other departments	3,325.00
Value of lost property returned to owners	748.58

MISCELLANEOUS SERVICE

Total duty calls on police box system	95,782
Total telephone calls on police box system	4,601
Total complaints received and investigated	3,988
Total patrol wagon calls	492
Buildings found open by officers	304
Broken water pipes reported	2
Burglar alarms answered	30
Defective streets reported	15
Defective sidewalks reported	12
Disturbances suppressed	28
Electric lights reported out	1,015
Fire alarms rung by officers	1
Fires put out by officers	1
Fires, police service at	53
Intoxicated persons sent home	69
Lodgers	330

Lost children taken home	38
Wires reported down	6
Cats killed by officers	4
Dogs killed by officers	15

ACCIDENTS REPORTED

Motor vehicle accidents	125
Falls	4
Fits	9
Illuminating gas	1
Railroad	1
Shooting	1
Total non-fatal accidents	141

FATAL ACCIDENTS

Drowning	6
Motor vehicle	4
Sudden death	8
Suicide	1
Total Fatal Accidents	19

Annual Report of Fire Commissioners

To the Honorable Mayor and Board of Aldermen:

Gentlemen:

The Board of Fire Commissioners herewith submits its report for the year of 1943.

The Board met on January 1st, 1943, and organized by electing W. E. Grant, Chairman; E. I. Dubois, Perchasing Agent; and V. Cote, Clerk.

FIRE PREVENTION BUREAU

Fire Prevention Week was fittingly observed by the Department from October 3rd to October 10th, 1943.

Inspections by members of the Department were carried on throughout the year. The merchants and property owners were very cooperative with the members of the Department who were inspecting for fire hazards. There were numerous individual complaints which were investigated and cleared up. There has been a constant improvement in the cleaning up of fire hazards in the City.

FIRE APPARATUS

No new apparatus was purchased during the year due to the emergency that has existed. But as soon as fire apparatus is released at least one new piece of apparatus should be purchased each year. This would not be a burden on the City and it would replace the older equipment that is twenty-five to seventeen years old.

FIRE ALARM SYSTEM

The fire alarm system is in good working condition but as soon as the emergency is over the old type boxes should be replaced as they are not dependable. As repairs are made on the system, improvements are carried out where possible.

AUXILIARY FIRE DEPARTMENT

During the year the auxiliary firemen continued their training and at large fires they assisted the regular firemen in their duties. A considerable number were drafted into the service and others were appointed to the regular call force.

At this time we wish to extend our thanks and appreciation to His Honor, the Mayor, the Board of Aldermen, the Board of Public Works, the Board of Police Commissioners and the members of the Police Department, the many workers of the Red Cross, the employees

of the Telephone and Public Service companies, the Captain of the Salvation Army and his band of loyal workers, for all their interest and cooperation in our Department.

We also wish to commend the officers and members of the Fire Department for the manner in which they have performed their duties and carried out their work during the year.

Respectfully submitted,

W. E. GRANT,
E. I. DUBOIS,
V. COTE,
Fire Commissioners.

FIRE LOSS FOR 1943

BUILDINGS

Value	$204,500.00
Insurance on	147,200.00
Loss	37,409.01
Insurance paid	35,409.01

CONTENTS

Value	$98,000.00
Insurance on	72,275.00
Loss	24,606.19
Insurance paid	23,906.19
Total loss for year	$62,015.20
Loss (no insurance)	2,700.00
Loss per capita	1.81—

ALARMS FOR 1943

Still alarms	525
Bell alarms	45
No school calls	23
Brush fires	8
Rescue of persons	6
False alarms	6
Out of city	4
Rescue of animals	3
General alarms	1
Boy Scouts' call	1
Military call	1
Total calls for 1943	623

NASHUA FIRE DEPARTMENT

FIRE COMMISSION

One Commissioner elected at each Municipal Election for a six-year term

V. Cote, Clerk	Term Expires December 31, 1945
E. I. Dubois, Purchasing Agent	Term Expires December 31, 1947
W. E. Grant, Chairman	Term Expires December 31, 1949

Salaries $100.00 per annum—Clerk $125.00 per annum

CENTRAL STATION

Chief	$3,500.00 per annum	Anthony J. Molloy
Senior Deputy	2,500.00 per annum	Daniel E. Cantara
Junior Deputy	2,450.00 per annum	Guy S. Lewis

ENGINE COMPANY NO. 4

Permanent Captain, R. H. Duplisse
Permanent Men: F. T. Holland
Lt. R. M. Downey, Lt. W. J. Ricard
Call Men: L. Grigas, C. H. Tafe, Jr., P. P. Laflotte, D. C. Angus, O. J. Mason, C. R. Ricard, D. G. McCoy, Jr.

HOSE COMPANY NO. 4

Permanent Captain, H. Dubois
Permanent Men: C. A. Sylvester, H. A. Howe, A. L. Tanguay, E. E. Tafe, E. Dolbee
Lt. B. C. Barr, Lt. P. J. Flanagan

AERIAL LADDER COMPANY NO. 1

Permanent Captains: J. A. Brahaney, R. E. Hallisey
Superintendent of Fire Alarm, R. A. Aldrich, Lt. A. J. Laplante
Permanent Firemen: L. Soucy, A. J. Fournier
Call Men: J. H. McCann, A. N. Paul, J. Garant, E. A. Lavoie, C. A. Proulx

AMHERST STREET STATION
ENGINE COMPANY NO. 1

Permanent Captain, J. W. Jones
Lt. L. R. Pike, Lt. J. G. Coffey
Permanent Men: H. A. Walton, M. E. Stevens, L. E. Carle, N. F. Boucher, A. W. Chasse, S. C. Vigneault
Call Men: Captain W. D. George, F. L. Haskell, E. E. Douville, W. T. Levesque, W. E. McEvoy, C. K. Mason

LAKE STREET STATION

ENGINE CO. NO. 2

Permanent Captain, P. E. Betters
Lt. F. Mansur, Lt. R. F. Girouard
Permanent Men: H. L. Duprey, J. H. Varney, P. V. Jauron, E. L. Richard, J. W. Molloy, B. S. Noel
Call Men: Lt. H. V. Flanders, R. Dube, J. P. Lagios, E. L. Guerette, P. A. Boggis, A. J. Levesque

ARLINGTON STREET STATION

ENGINE CO. NO. 3

Permanent Captain, C. H. Tafe
Lt. E. J. O'Leary, Lt. C. L. York
Permanent Men: J. R. Phippard, M. J. Axton, R. A. Jambard, H. J. Raymond
Call Men: Lt. P. J. O'Brien, A. L. Martin, R. V. Kelloway, A. J. Giroux, R. Cutter, N. J. St. Francis

---

NASHUA FIRE DEPARTMENT

1943 FINANCIAL SHEET

Payroll		$92,247.37
Maintenance of apparatus		2,267.63
Apparatus supplies		4,814.83
Building repairs		2,412.97
Building supplies		1,219.47
Fuel		3,031.17
Electricity		565.24
Maintenance of fire alarm		21.77
Gas		203.40
Telephone		503.89
Ice		150.00
Laundry		367.23
Office supplies		227.46
Water		157.50
Brush fires		
Miscellaneous expenses		244.58
Insurance		635.41
Budget appropriation for 1943	$109,000.00	
Credits at City Hall	162.72	
Unexpended balance		92.80
	$109,162.72	$109,162.72

Report of the Board of Public Works

ORGANIZATION FOR 1943

Chairman	Mayor Eugene H. Lemay
Vice Chairman	Claude E. Raby

MEMBERS

Joseph A. Bouchard	Term expries December 31, 1945
John P. Diggins	Term expires December 31, 1945
Theodore E. Hudon	Term expires December 31, 1947
Claude E. Raby	Term expires December 31, 1947

DEPARTMENT OFFICIALS

Superintendent of Streets	William H. Tolles
Assistant Superintendent	Joseph L. Corriveau
City Engineer	Fred L. Clark
Assistant Engineer	John E. Rock
Clerk of the Board	Claude L. Girouard

WORK REPORT FOR THE YEAR 1943

STREETS

Plowing and removal of snow as well as sanding of streets due to icy conditions was carried out during the year.

Street cleaning, snow removal and sanding takes about 20% of our entire expenditures.

We tarred 12.66 miles of City streets.

In cooperation with the State Highway Department we tarred 28.60 miles of outside roads.

Kehoe Avenue was extended from Harbor Avenue to Marshall Street, a sewer was laid out and the street rebuilt.

Ferson and Market Streets, the Birch Brow road and others were graded and gravelled.

Edgestones were laid out on West Hollis Street opposite the Woodlawn Cemetery and on several other streets.

Culverts on East Dunstable and Thompson roads were repaired.

SEWERS

The cleaning of the Bowers-Harbor Avenue sewer line, which became obstructed with melted wax, glue and tapioca due to fire at the storehouse of the Nashua Gummed and Coated Paper Company was completed in 1943. The cost to the City was $8,412.16.

We built fifteen manholes in order to facilitate the cleaning and maintaining of the sewerage system.

Fifteen additional catch basins were built to provide better drainage.

During 1943 twenty-six additional buildings were connected with the sewerage system.

Cleaning and maintaining of the sanitary and drainage system was carried out as usual.

RUBBISH COLLECTIONS

We purchased three "Rubbish" trucks with special bodies for the collection of rubbish and paper. This new equipment should provide better and cleaner service to the public at lower cost.

New regulations for the collection of rubbish will be issued early in 1944 and we invite your cooperation in carrying these out.

WAR AGENCIES

We provided trucks and workers for the collection of scrap materials.

We constructed a cement floor in the back yard at the Service Men's Club to provide outside entertainment to service men and women. Many other facilities including an outside fireplace were also built during the year.

The Engineers' department surveyed and laid out plots of land for the Victory Garden program.

We also cooperated with other agencies including Civilian Defense, the Legion Observation Post and others by furnishing needed labor and equipment in carrying out their program.

DYNAMITE DETONATOR MAGAZINE

In order to comply with Federal regulations governing the use of explosives, we constructed a magazine for the storage of dynamite detonator caps. With the construction of a dynamite magazine during 1942 we now have suitable storage facilities.

SEWER CONSTRUCTION

We have constructed one hundred and sixty-six linear feet of 12-in. sewer on Kehoe Avenue providing both for the drainage of the area and sanitary facilities for adjoining homes.

FINANCIAL REPORT

RECEIPTS

Appropriation	$167,000.00	
Collections on old bills	286.50	
Receipts	7,715.51	
		$175,002.01

EXPENDITURES

Street cleaning	$13,344.45	
Snow removal and sanding of streets	21,829.74	
Street maintenance	49,286.61	
Sewer maintenance	18,990.75	
Rubbish collections and care of dumps	39,883.20	
Sewer construction	1,588.95	
Dynamite detonator magazine	274.04	
Recoverable expenditures	5,735.61	
Expenditures for other departments	293.48	
Expenditures for War Agencies	1,701.04	
Miscellaneous	417.85	
New equipment	14,925.00	
Stock	3,729.40	
Administration of plumbing and zoning ordinances by Engineer's Department	3,000.00	
		$175,000.12
Balance on hand December 31, 1943		$1.89

Report of the Zoning Board of Adjustment

Nashua, N. H., February 3, 1944

To His Honor, the Mayor, and Board of Aldermen, City of Nashua, New Hampshire:

GENTLEMEN:

Submitted herewith is the annual report of the activities of the Zoning Board of Adjustment, for the year ending December 31, 1943.

Meetings and public hearings were held at frequent intervals during the year for the convenience of all non-conforming petitioners and the rendering of decisions upon their requests; also for the conduct of the regular business of the Board.

Decisions were arrived at only after a complete discussion of, and a viewing of each individual case; and all possible precaution was taken to protect welfare, health and safety of the community at large, and also to see that fairness and justice prevailed for all concerned.

During the year the Board was called upon to defend a decision which was taken to Superior Court for review, but upon trial, its decision was approved and upheld by the Court.

The war emergency and subsequent restrictive limitation orders by the War Production Board, whereby all non-essential construction was reduced to a minimum, did for the second consecutive year materially effect the building program of the City.

The number of meetings held	9
The number of viewings taken	11
The number of cases for disposal	14

DISPOSAL OF CASES

Granted in full	7
Granted with restrictions	4
Denied	3

FINANCIAL STATEMENT

Appropriation	$100.00
Balance administrative officers' account	15.81
	$115.81

EXPENDITURES

Supplies	$77.70	
Publishing notices	14.28	
		91.98
Balance unexpended		$23.83

Respectfully submitted,

HENRY A. LAGASSE, *Chairman.*
LESTER R. HILL,
ARTHUR J. NAKOS,
PETER N. ANCTIL,
J. EDWARD BURNHAM, *Clerk.*

REPORT OF ADMINISTRATIVE OFFICER

Nashua, N. H., February 9, 1944

To His Honor, the Mayor, and Board of Aldermen, City of Nashua, New Hampshire:

Gentlemen:

Presented herewith is my annual report as Administrative Officer of the Zoning Ordinance for the fiscal year ending December 31, 1943.

PERMITS AND CERTIFICATES OF OCCUPANCY ISSUED

Building permits	266
Conforming certificates	126
Non-conforming certificates	8

The following tabulation shows the number of permits issued for the various types of construction; these minus the number not started or constructed, represents the amount and type of new construction during the year.

	Permits Issued	Not Started or Constructed	New Construction
Single Residences	1		1
Alter One Family into Two	3	1	2
Alter Two Family into Three	1		1
Additions to Residences	22	3	19
One Car Garages	13	1	12
Two Car Garages	2		2
Three Car Garages	1		1
Open Porches	31	4	27
Closed Porches	22	2	20
Poultry Houses	87	7	80

Addition to Poultry Houses	9		9
Pigeon Houses	3		3
Rabbit Hutches	6		6
Stables	5	1	4
Toll and Storage Sheds	18	2	16
Loading Platforms	3		3
Display Windows	2		2
Fire Escapes	1		1
Vulcanizing Shop	1		1
Fences	37	6	31
Add to Restaurants	2		2
Add to Factories	3		3
Add to Stores	1		1
Add to Private Garages	2		2

FINANCIAL STATEMENT

Receipts

Fees for 14 Appeal Cases at $2.00		$28.00

Expenditures

Registered letters and postage	$12.19	
Unexpended balance to Zoning Board of Adjustment Account	15.81	
		$28.00

The total value of all new construction during the past year reached a new low for any year since the adoption of the Zoning Ordinance in 1930.

Residential construction amounted to the creation of less than a dozen new housekeeping units; however, the situation of food shortages and rationing was manifested by the demand for permits for construction of poultry houses, pigeon lofts, tool sheds and barns which greatly exceeded the construction of this type for the previous year.

The willing cooperation of the City Solicitor in rendering interpretations, the preparation and prosecution of court cases was greatly appreciated.

Respectfully submitted,

FRED L. CLARK,

Administrative Offic-

Zoning Ordinance.

Report of the Board of Examination of Plumbers

Nashua, N. H., February 7, 1944

To His Honor, the Mayor, and Board of Aldermen, City of Nashua, New Hampshire:

Gentlemen:

The Board for the Examination of Plumbers respectfully submits its annual report for the fiscal year ending December 31, 1943.

The Board membership consisted of the following: Master Plumber, John P. Nash; Journeyman Plumber, Eugene L. Carrier, both men having many years of practical experience; and Fred L. Clark, City Engineer.

It was organized with Eugene L. Carrier as Chairman and Fred L. Clark as Secretary and Plumbing Inspector.

Regular monthly meetings were held and special meetings to determine the fitness of applicants for plumbing licenses were held as often as was required.

During the year 1943 there were thirty-eight (38) Master or Employing Plumbers and fifty-four (54) Journeymen Plumbers, licensed by the Board.

A yearly total of eighty-one (81) plumbing inspections were made, this representing an all time low, and is attributable to the scarcity of material and War Production Board limitations of new construction in a non-defense area.

Many of the licensed plumbers are now serving with the armed forces and essential defense industries.

We earnestly request the continued cooperation of the licensed plumbers, upon whom we are dependent for the successful enforcement of the regulations and thereby eliminating the health hazards, due to improper fixtures and installations.

FINANCIAL STATEMENT

Appropriation for 1943	$75.00	
Receipts for licenses	46.00	
		$121.00
Expenditures		
Printing and supplies	$13.22	
Unexpended balance	107.78	
		$121.00

Respectfully submitted,

EUGENE L. CARRIER, *Chairman,*
JOHN P. NASH,
FRED L. CLARK, *Secretary-Inspector.*

Report of the Sealer of Weights and Measures

To the Honorable Mayor and the Board of Aldermen:

I hereby submit to you, gentlemen, a summary of my inspections as your Sealer of Weights and Measures for the year 1943.

Again this year, I would like to mention that I have had very fine cooperation from the Commissioner of the Department of Weights and Measures, Mr. William J. Marcotte, Jr., and his State Inspector, Mr. Conant, whenever I've needed information or help pertaining to this Department.

In the month of October State Inspector Conant and myself inspected the meters on the fuel and range oil trucks and found that all meters that had been inspected and sealed last year were in very good condition. This fact proves that meters that are annually inspected saves a considerable amount of money both to the dealer and the consumer. The inspections were again made in the City Yard and for this privilege I wish to extend my thanks to Superintendent of Streets, Mr. William H. Tolles.

INSPECTIONS

SCALES

Found correct	852	
Adjusted	474	
Condemned	7	
Condemned for repair	22	
Total		1,355

WEIGHTS

Found correct	2,003	
Adjusted	10	
Condemned for repair	1	
Total		2,014

LIQUID MEASURES

Found correct	155	
Adjusted	1	
Condemned	2	
Condemned for repair	1	
Total		159

GAS PUMPS

Found correct	107	
Adjusted	9	
Condemned	7	
Condemned for repair	10	
Caution tag	33	
Idle tag	18	
Total		184

KEROSENE PUMPS

Found correct	44	
Condemned	1	
Condemned for repair	1	
Caution tag	4	
Total		50

GREASE DISPENSERS

Found correct	76	
Condemned for repair	6	
Total		82

OIL BOTTLES

Found correct	412	
Condemned	4	
Total		416

TANK TRUCKS

Found correct	2	
Total		2

TANK AND TRUCK METERS

Found correct	32	
Adjusted	8	
Condemned	1	
Condemned for repairs	4	
Total		45

PACKAGE RE-WEIGH

Found correct	4,129	
Over weight	369	
Under weight	367	
Total		4,865

CART BODIES (WOOD)		
Found correct	27	
Total		27
YARD STICKS		
Found correct	16	
Total		16
WARNINGS		
Violations of various nature	50	
Total		50
Miscellaneous correct	13	
Incorrect	2	
Total		15
Establishments found out of business	76	76
Total all inspections		9,356

Respectfully submitted,

EDWARD S. LeBLANC,
Acting Sealer of Weights and Measures.

Report of the Park-Recreation Commission

SUPERINTENDENT'S REPORT

To the Park-Recreation Commission:

Gentlemen:

In 1943 we were faced with increased wages and rising costs of supplies as well as a $3,000.00 cut in our appropriation, below that of 1942. Therefore, we had to limit our activities to those most urgent.

We reduced the number of skating rinks from five to two. A rink at the Holman Stadium, making use of a part of the lighting system installed for night football, was very successful, as also was one conducted on natural ice at Sandy Pond, which we were allowed to use through the courtesy of the Balcolm-Nashua Ice Co.

During the summer months we maintained Greeley Park and the Holman Stadium in very good condition. Since these properties have been brought to their present condition largely as the result of donations, we feel an obligation to keep them in this condition if possible. Also the City Hall grounds and various small plots like the Soldier's Monument and Deschenes Oval were kept in good condition. I regret that due to a shortage of manpower we were compelled to neglect the various playfields at Atherton Avenue, Marshall Street, Ledge Street and the South Common.

The swimming pool was more popular than ever due in part to the wartime lack of transportation to other places.

The five playgrounds, under the direction of Robert Dion, were well patronized. Due to lack of funds and difficulty in securing attendants each playground was conducted with only a girl attendant.

The Holman Stadium proved an ideal setting for War Bond Sale rallies and similar gatherings, while the high school enjoyed an unusually successful football season.

A series of Sunday afternoon band concerts at Greeley Park drew a large attendance and also disclosed the fact that a new and larger band stand is badly needed.

Our usual program of insect control on park and street shade trees was carried out. Observations seem to indicate that these pests are well under control.

Repairs and painting of equipment and some new construction furnished employment for our men during inclement weather.

A cement wall for an 18x30 foot addition to our greenhouse was built late in the fall and the superstructure will be erected early in 1944.

Some thought is being given to post-war activities as part of a program to rehabilitate returned servicemen and to provide employment for war workers while plants are retooling for peacetime work.

In line with this the Park Commission urges serious consideration for a program of expansion of park facilities.

There is a definite need for improvements to the swimming pool and bathhouse at Field's Grove. There should be swimming facilities for youngsters living at the North End of the City.

Artillery Pond basin should be filled and graded; various playfields supervised by the Commission need improvement; the Sargent Avenue section needs beautifying and the driveway at Greeley Park should be extended across the railroad tracks and along the riverside as provided for in the original plan of the park. An over or underpass would be needed where the tracks are crossed.

There should be some thought given to purchase of land in the west end of the City for a common, and turning the present South Common site over to the high school which uses most of the ground now.

Respectfully submitted,

WM. R. KIRKPATRICK.

Approved by the Park-Recreation Commission:

J. LEONARD SWEENEY, *Chairman*,
WM. A. JACKSON,
FRED H. DOBENS, *Clerk*,
LOUIS P. LEMAY,
DONALD RAMSAY.

FINANCIAL STATEMENT

Receipts

Appropriation	$20,000.00
Victory gardens	1,053.18
Interest on bond	125.00
Miscellaneous collections	264.93
Total	$21,443.11

Expenditures

	Parks	Stadium	Playg'ds	Swim Pool	Skating	Totals
Payroll	$9,696.60	$2,383.75	$1,527.75	$1,291.22	$952.00	$15,851.32
Repairs	582.98	210.46		50.60	46.57	890.61
Supplies	978.32	134.39	319.08	94.46	12.60	1,538.85
Water	52.40	38.04	16.00	119.88	33.84	260.16
Light, fuel	131.21	376.17		6.70	177.14	691.22
Insurance	484.92	152.50		40.00	..	677.42
New equipment	15.90			48.60	275.00	339.50
Miscell.	949.92		1.29	113.52	3.57	1,068.30
Totals	$12,892.25	$3,295.31	$1,864.12	$1,764.98	$1,500.72	$21,317.38
Permanent improvement fund						125.00
Balance December 31, 1943						.73
						$21,443.11

Report of the Trustees of Woodlawn Cemetery

February 15, 1944

To His Honor, the Mayor, and the Board of Aldermen:

The Board of Trustees of Woodlawn Cemetery respectfully submits its Annual Report for the year ending December 31, 1943, as follows:

GROUNDS AND BUILDINGS

The grounds and buildings are in fair condition. Only necessary repairs to building were made during the year. The grounds were kept in as good condition as possible with the scarcity of labor and limited funds at our disposal.

Interments during 1943:

Resident adults	44
Out of town adults	42
Children	9
Soldier	1
	96
Cash received from greenhouse sales	$1,682.73
Plants and flowers furnished for Perpetual Care Lots (valued)	785.00
Plants and flowers for beautifying grounds (valued)	380.00

The following is a summary of Receipts and Disbursements for the year 1943:

RECEIPTS

Appropriations from City of Nashua	$2,000.00
Sale of lots and graves	742.7
Care of lots and graves, sale of flowers, etc.	3,769.17
Income from invested funds	5,291.91
Rebate on compensation insurance	2.21
Balance January 1, 1943	11.14
	$11,817.18

DISBURSEMENTS

Payrolls	$9,602.10
Flowers, bulbs, and seeds	27.50
Loam and fertilizer	31.59
Sewers and drains	10.50
Lights, power, and fuel	947.36
Water	110.28
Tools and repairs	417.19
Supplies	127.94
Insurance	111.37
Printing and stationery	7.00

Rent, making deeds and recording	150.00
Telephone	58.00
Miscellaneous	151.00
	$11,751.83
Unexpended balance to 1944	65.35
	$11,817.18

PERPETUAL CARE FUNDS

Perpetual Care Funds received during year	$2,212.75
Withdrawn from Savings Accounts	5,000.00
Securities matured	2,000.00
	$9,212.75
U. S. War Savings Bonds—Series G	$7,000.00
Deposited in Savings Accounts	2,212.75
	$9,212.75

INVESTMENTS

Total Investments January 1, 1943, per last report		$161,603.47
Withdrawn from Savings Accounts	$5,000.00	
Securities matured	2,000.00	
		7,000.00
		$154,603.47
U. S. War Bonds, Series G purchased	$7,000.00	
Deposited in Savings Accounts	2,212.75	
		9,212.75
		$163,816.22

FRED T. BURKE FUND

Balance January 1, 1943, per last report	$4,056.06
Received from Estate of Fred T. Burke, proceeds of stock thought to be worthless	15.53
Balance December 31, 1943, in checking account, Nashua Trust Co.	$4,071.59

This balance appropriated for new fence on Kinsley Street side of Cemetery.

Respectfully submitted,

CLARENCE H. WRIGHT,

Secretary.

Report of the City Solicitor

To His Honor, the Mayor, and Board of Aldermen:

GENTLEMEN:

During the year 1943, I performed, to the best of my ability, all the duties of my office such as advising the different City officials, drafting resolutions, ordinances and a number of deeds covering tax-acquired property disposed of by sale.

I continued to prosecute criminal cases in the Municipal Court and represented the City in suits in the Superior Court and argued a case before the Supreme Court in which the City was successful.

Respectfully submitted,

EDWARD J. LAMPRON,
City Solicitor.

Report of the Airport Commission

Nashua, N. H., February 14, 1944

To His Honor, the Mayor, and Board of Aldermen, City of Nashua, New Hampshire:

GENTLEMEN:

Following is the annual report of the Airport Commission for the fiscal year ending December 31, 1943.

Our municipal airport, just as all other designated airports throughout the country, operated under drastic Federal regulations during the past year, necessarily so because wartime operations were strictly enforced.

The established precautions, such as protection from unauthorized flying, prevention from enemy sabotage, were met by the maintenance of emergency signal and communication services and a twenty-four hour armed guard, composed of the pilots and mechanics operating at the field, and all of whom were investigated and deputized by the Police Commission.

As in the previous year, the airport and its facilities were used for a strictly one hundred per cent Army Air Corps war training program, thereby assisting the government in its urgent need for thousands of trained pilots. It is greatly to the City's credit that we had the facilities and did cooperate in this vast and vital training program.

Our Airport Manager, Lt. Arthur A. Goldsmith, was under contract with the Civil Aeronautics Administration War Training Service, to conduct controlled indoctrination flight courses to students assigned by the Army and who were receiving their ground school training at St. Anselm's College.

These training courses were of four weeks' duration, and the average number of students for instructions was forty per class. There were employed, for the above purposes, seven pilot instructors, five airplane mechanics to service and maintain the planes, and a clerical force of three to carry on the administrative duties.

All flying activities were supervised by the Civil Aeronautics Administration which had in attendance at all times a supervisory staff, with offices in the administration building.

During the year 1943 there were 407 students who received their training here; this represents a total of 5,160 hours of flight time. Since the establishment of an approved school at the airport, 732 students have completed their training here.

These programs have been limited to the capacity of our existing facilities, but post-war plans anticipate even greater activities in aviation, which will require more hangar space and further development of the field. To be prepared for this increase we have purchased approximately 150 acres of adjoining land.

Due to the strict enforcement of safety regulations and the proper maintenance of the flying equipment, there were no serious accidents, which reflects great credit upon the instructors and mechanics. As a preventative measure, new fire fighting equipment was purchased.

In anticipation that the entire hangar would have to be heated, a new ceiling was installed and ventilation was provided for the area between the ceiling and roof. The entire field, which had not been mowed for several years, was mowed and bunch grass and brush removed.

FINANCIAL STATEMENT

INCOME OF COMMISSION

Appropriation	$1,400.00
Hangar rental	216.00
Gasoline (1942)	2,000.00
Gasoline (1943)	4,125.20
	$7,741.20

EXPENDITURES OF COMMISSION

Repairs and improvements	$914.63
Emergency signals	49.92
Office supplies	11.75
Fuel oil	306.34
Gasoline	3,824.81
Lights	352.68
Telephone	50.90
Fire fighting equipment	99.55
Additional land	1,955.00
Maintenance of field	161.25
	$7,726.83
Unexpended balance	14.37
	$7,741.20

Respectfully submitted,

FRED L. CLARK, *Chairman*,
ALVIN A. LUCIER,
JAMES R. MILLIKEN, *Clerk*.

Report of Trustees of the Public Library

To the Mayor and Board of Aldermen for the City of Nashua:

GENTLEMEN:

Following is the account of the financial transactions of the above Board of Trustees for the year 1943:

RECEIPTS

Regular appropriations	$15,500.00	
Dividends	1,095.00	
Fines	1,077.93	
		$17,672.93

EXPENDITURES

Payroll	$12,508.08	
Books	2,774.16	
Periodicals	343.39	
Heat	864.21	
Supplies	292.84	
Petty cash	178.80	
Binding	150.75	
Telephone	68.81	
Light	288.76	
Miscellaneous and water	71.34	
Repairs	76.11	
Furniture	36.69	
		$17,653.94
Unexpended balance		$18.99

TRUST FUNDS, CITY TREASURER, CUSTODIAN

Hussey Fund, U. S. Defense Bonds, Series G, 2½%	$16,500.00
Harris Fund, U. S. Defense Bonds, Series G, 2½%	16,500.00
Hunt Fund, U. S. Defense Bonds, Series G, 2½%	10,300.00
Jacquith Fund, U. S. Defense Bonds, Series G. 2½%	500.00
	$43,800.00

BOARD OF TRUSTEES

Ex-Officio Honorable Eugene H. Lemay, *Mayor*
Ex-Officio Honorable Edward R. Benoit, *President, Board of Aldermen*

General Arthur G. Shattuck	Term expiring 1944
Rev. William Porter Niles	Term expiring 1945
Hon. Henri A. Burque	Term expiring 1946
John R. Spring	Term expiring 1947
Hon. Frank B. Clancy	Term expiring 1948
Mrs. Edith G. Carter	Term expiring 1949
Hon. William H. Beasom	Term expiring 1950

LIBRARY STAFF

Librarian	Clara E. Smith, salary	$2,000.00
Assistant Librarian	Christine B. Rockwood	1,700.00
Children's Librarian	Marion A. Manning	1,400.00
General Assistant	Rachel A. Sanborn	1,300.00
General Assistant	Elizabeth C. Spring	1,300.00
General Assistant	Ida Putnam	1,300.00
General Assistant	Dorothy E. Harris	1,040.00
Assistant, Children's Room	Etta Lovejoy	480.00
Crown Hill Librarian	Mrs. Clarence Woodbury	500.00
Janitor	Oscar Ballou	1,220.00

Respectfully submitted,

JOHN R. SPRING,
Secretary.

Report of the Board of Health

Nashua, N. H., December 31, 1943

To His Honor, the Mayor, and Board of Aldermen:

GENTLEMEN:

The Board of Health respectfully submits the itemized reports of the various departments for the year 1943.

Respectfully submitted,

OSWALD S. MAYNARD, M.D., *Chairman,*
ALBERT DIONNE.

FINANCIAL STATEMENT

Appropriation		$19,500.00
Revenues:		
Meat Inspection Fees	$755.65	
Milk Licenses	260.00	
Garbage Licenses	42.00	
Quarantine—Isolation Hospital	92.00	
Insurance—Return Premiums	23.10	
Transfers from January 31 Payroll	16.82	
Miscellaneous	37.98	
		1,227.55
		$20,727.55
Board of Health Members	$900.00	
Secretary	1,283.48	
School Physician	1,000.00	
Health Officer, Meat and Dump Inspector	1,800.00	
Farm Inspector	1,800.00	
Public Health Nurse	1,483.34	
2 School Nurses	2,400.00	
Garbage Collectors and Substitute	3,400.26	
Milk Analyst	1,200.00	
	$15,267.08	
Insurance	274.77	
Printing	232.75	
Telephone	111.65	
Laboratory supplies and equipment	237.63	
Office, inspectors' and nurses' supplies	582.98	
Gas, oil, grease	587.49	
Repairs	605.52	
Auto expenses	164.43	
Vaccine points	74.53	

Toxoid	27.25	
Whooping cough and toxoid combined	216.15	
Prophylactic supplies	264.79	
Dental clinics and expenses	127.97	
Toxoid clinics, physician	120.00	
Quarantine	391.40	
Tonsilar treatment	112.00	
Refractions and corrections	24.00	
	$4,155.31	
		$19,422.39
		$1,305.16

BOARD OF HEALTH

Elected by the Board of Aldermen for a Two-Year Term

Oswald S. Maynard, M.D., Chairman
Salary, $800.00 per annum
Albert Dionne
Salary, $100.00 per annum

School Physician — Valmore E. Bolduc, M.D.
Salary, $1,000.00 per annum

Clerk — Beatrice Cadorette
Salary, $1,275.00 per annum

Health Nurse — Lillian Morin, R. N.
Salary, $1,475.00 per annum

School Nurses — Lauretta Marcoux, R. N.
Christiane Paquette, R. N.
Salary, $1,200.00 per annum

Health, Meat and Dump Inspector — Henri E. Labine
Salary, $1,800.00 per annum

Farm Inspector — Regis Theriault
Salary, $1,800.00 per annum

Milk Analyst — Louis Dion
Salary, $1,200.00 per annum

Garbage Collectors — *Albert Bellavance
Simon Roussell
†William Jubert
Salary, $1,650.00 per annum

* Resigned.
† Appointed.

PAROCHIAL SCHOOLS' HEALTH REPORT

Nashua, N. H., December 31, 1943

To the Board of Health, Nashua, New Hampshire:

GENTLEMEN:

I respectfully submit the following report as School Physician for the Parochial Schools, from January 1, 1943, to January 1, 1944:

Personnel:

Valmore E. Bolduc, M.D., School Physician
Albert G. Coffey, D.M.D., School Dentist
Lauretta Marcoux, R. N.
Christiane Paquette, R. N.

Registered		2,825 pupils
St. Aloysius School	727	
Sacred Heart College	290	
St. Francis Xavier School	520	
Sacred Heart School	530	
Infant Jesus School	452	
St. Joseph's Orphanage	180	
St. Aloysius High School	126	
Number of classrooms examined by school physician		45

Defects Found from Examinations

		Defects
Underweight		58
Defective hearing		3
Defective vision		26
Cardiac		5
Orthopedic		3
Defective breathing		7
Defective teeth		1,315
Diseased tonsils		560
Anaemic		8
Defective speech		6
Dental clinics held	11	
Pupils treated at dental clinic	178	
Toxoid clinics held	5	
Pupils treated at toxoid clinic	234	
Pupils treated for whooping cough	38	
Vaccinated	12	
Re-admittance slips issued to school children since September	2,248	

Number of Contagious Diseases

Chicken Pox	154
Measles	39

Mumps	6
Scarlet Fever	6
German Measles	80
Whooping Cough	8
Skin Diseases	
Eczema	3
Impetigo	246
Poison Ivy	25
Ringworm	3
Scabies	1
Pediculosis	126
Home calls by School Nurses	508
Excluded	232
Died	2

Respectfully submitted,

VALMORE E. BOLDUC, M.D.,

School Physician.

REPORT OF THE HEALTH NURSE

Nashua, N. H., December 31, 1943

To the Board of Health, Nashua, New Hampshire:

GENTEMEN:

I respectfully submit the following report as Public Health Nurse:

	No. of Cases Reported	No. of Deaths
Chicken Pox	188	
German Measles	175	
Mumps	20	
Meningococcus Meningitis	1	1
Scarlet Fever	23	
Suspicious Scarlet Fever	8	
Suspicious Diphtheria	1	
Undulant Fever	1	
Vincent Angina	13	
Whooping Cough	11	1
Vaccinated against Smallpox	147	
Clinics held	12	
Injections given for Diphtheria and Whooping Cough immunizations	402	
Injections given for Whooping Cough immunization	106	
Injections given for Diphtheria immunization	43	

Curative doses given for Whooping Cough	9
Diphtheria Antitoxin injections given	2
Tetanus injections given	5
Poison Ivy treatment	43
Schick test given	3
Dick test given	1
Cultures taken	5
Home calls done for communicable diseases	725

Respectfully submitted,

LILLIAN B. MORIN,

Public Health Nurse.

REPORT OF THE MILK INSPECTOR

MILK INSPECTION

Bottles of cream analyzed	15
Bottles of cream found unsatisfactory	0
Bottles of pasteurized milk for bacterial analysis	644
Bottles of pasteurized milk found above 40,000 per plate	82
Bottles of raw milk for bacterial analysis	431
Bottles of raw milk found above 100,000 per plate ..	40
Samples of raw milk taken from farmers for B. A.	1,286
Samples found above 100,000 per plate	243
Bottles of Grade A. Pasteurized for bacterial analysis ..	24
Bottles of Grade A. Pasteurized found above 5,000 per plate	11
Bottles of Grade A. Raw milk for bacterial analysis	64
Bottles of Grade A. Raw found above 25,000 per plate	30
Bottles of Grade A. Vit. D. past. for bacterial analysis ..	55
Bottles of Grade A. Vit. D. past. found above 5,000 per plate	50
Bottles of certified pasteurized for bacterial analysis ..	2
Bottles of certified pasteurized found above 5,000 per plate	0
Bottles of certified raw for bacterial analysis	2
Bottles of certified raw found above 25,000 per plate ..	0
Bottles of G. A. Vit. D. pasteurized certified for bacterial analysis	1
Bottles of G. A. Vit. D. past. found above 5,000 per plate	0
Number of B. Coli plates analyzed—Dairies	1,203
Number of B. Coli plates analyzed—Farmers	1,173
Number of B. coli plates in pasteurized milk	26

Number of B. coli plates found in Grade A. Vit. D. Past. milk	6
Number of B. coli plates found in raw milk	160
Number of B. coli plates found in farmers' samples of milk	347
Butterfat (Babcock Test)	1,347
Butterfat Babcock Test found below standard of 3.35%	3
Total amount of bacteria and colon bacillus plates examined	7,245

LICENSES

Number of stores licensed	130
Number of dealers licensed	23
Number of dealers selling goats' milk	1
Number of dealers to sell Grade A milk	8
Number of milk plants inspections	163
Number of farm inspections	842
Number of dealers selling pasteurized milk	21
Number of dealers selling pasteurized and raw milk	13
Number of dealers selling raw only	2
Number of health certificates issued to food handlers	83

Respectfully submitted,

LOUIS DION,
Milk Analyst.

REGIS THERIAULT,
Farm Inspector.

REPORT OF THE HEALTH OFFICER
MEAT AND DUMP INSPECTOR

Nashua, N. H., December 31, 1943

To the Board of Health, Nashua, New Hampshire:

Gentlemen:

I respectfully submit, as Health Officer, Meat and Dump Inspector, the following report:

FOOD SHOP INSPECTIONS

Restaurants	93
Coffee Houses	12
Soda Fountains	55
Bakeries	16
Bakery and Pastry Vehicles	4
Confectioneries	13
Combined Markets and Groceries	183
Fish Markets	5
Bottling Plants	4
Pharmacies	30

SANITARY INSPECTIONS

Hospitals	2
Hotels	12
Apartments	35
Tonsorial Parlors	67
Plumbing Fixtures	14
Complaints	128
Nuisances	19
Water Samples	12
Boarding Homes for Children	35
Municipal Swimming Pool	12
Theatres, Carnivals, Circuses	2
Lodges, Clubs, Public Halls	2
Municipal Dumps	390
Permits issued for the keeping and housing of animals	392
Conditions not found satisfactory for the housing of animals	7

FOUND UNSATISFACTORY

Restaurants	3
Tonsorial Parlors	3

REPORT OF THE MEAT INSPECTOR

ANIMALS INSPECTED

Calves	1,164
Lambs	134
Hogs	1,308
Cows	212

CONDEMNED

Calves	6
Hogs	10
Cows	5

Respectfully submitted,

HENRI E. LABINE,
Health Officer,
Meat and Dump Inspector.

CAUSES OF DEATH

I. Infectious and Parasitic Diseases

Total, 11; Male, 6; Female, 5; Resident, 10; Non-Resident, 1; Single, 4; Married, 6; Divorced, 1; Nashua, 10; N. H., 1; Under 1 yr., 1; 2-3, 1; 5-10, 1; 10-50, 1; 20-30, 1; 40-50, 2; 50-60, 1; 67-70, 2; Unknown, 1.

II. Cancer and Other Tumors

Total, 48; Male, 19; Female, 29; Resident, 37; Non-Resident, 11; Single, 10; Married, 22; Widowed, 16; Nashua, 37; N. H., 11; Under 1 yr., 1; 20-30, 1; 30-40, 2; 40-50, 3; 50-60, 8; 60-70, 14; 70-80, 13; Over 80, 6.

III. Rheumatism, Diseases of Nutrition and of the Endocrine Glands, and Other Diseases and Avitaminoses

Total, 17; Male, 8; Female, 9; Resident, 12; Non-Resident, 5; Single, 4; Married, 10; Widowed, 3; Nashua, 12; N. H., 4; Other States, 1; Under 1 yr., 1; 30-40, 1; 50-60, 1; 60-70, 5; 70-80, 8; Unknown, 1.

IV. Diseases of Blood and Blood-Forming Organs

Total, 3; Male, 2; Female, 1; Resident, 3; Married, 3; Nashua, 3; 30-40, 1; 60-70, 1; 70-80, 1.

V. Chronic Poisoning and Intoxication

Total, 2; Male, 1; Female, 1; Resident, 2; Married, 1; Widowed, 1; Nashua, 2; 40-50, 1; 50-60, 1.

VI. Diseases of the Nervous System and Sense Organs

Total, 35; Male, 12; Female, 23; Resident, 31; Non-Resident, 4; Single, 5; Married, 15; Widowed, 15; Nashua, 31; N. H., 3; Other States, 1; 40-50, 1; 50-60, 3; 60-70, 8; 70-80, 15; Over 80, 7; Unknown, 1.

VII. Diseases of the Circulatory System

Total, 141; Male, 74; Female, 67; Resident, 134; Non-Resident, 7; Single, 16; Married, 73; Widowed, 48; Divorced, 4; Nashua, 134; N. H., 7; 20-30, 2; 30-40, 1; 40-50, 14; 50-60, 20; 60-70, 32; 70-80, 40; Over 80, 31; Unknown, 1.

VIII. Diseases of the Respiratory System

Total, 16; Male, 14; Female, 2; Resident, 11; Non-Resident, 5; Single, 4; Married, 8; Widowed, 4; Nashua, 11; N. H., 5; Under 1 yr., 3; 50-60, 1; 60-70, 6; 70-80, 4; Over 80, 2.

IX. Diseases of the Digestive System

Total, 23; Male, 13; Female, 10; Resident, 17; Non-Resident, 6; Single, 3; Married, 12; Widowed, 8; Nashua, 17; N. H., 6; Under 1 yr., 2; 15-20, 1; 30-40, 1; 40-50, 4; 50-60, 3; 60-70, 4; 70-80, 5; Over 80, 3.

X. Diseases of the Genito-Urinary System

Total, 37; Male, 27; Female, 10; Resident, 31; Non-Resident, 6; Single, 6; Married, 19; Widowed, 12; Nashua, 31; N. H., 4; Other States, 2; Under 1 yr., 1; 30-40, 1; 40-50, 5; 50-60, 5; 60-70, 8; 70-80, 10; Over 80, 6; Unknown, 1.

XI. Diseases of Pregnancy, Childbirth and the Puerperium

Total, 1; Female, 1; Resident, 1; Married, 1; Nashua, 1; 30-40, 1.

XIV. Congenital Malformations

Total, 6; Male, 3; Female, 3; Resident, 6; Single, 6; Nashua, 6; Under 1 yr., 6.

XV. Diseases Peculiar to the First Year of Life

Total, 12; Male, 7; Female, 5; Resident, 11; Non-Resident, 1; Single, 12; Nashua, 11; N. H., 1; Under 1 yr., 12.

XVII. Violent or Accidental Deaths

Total, 28; Male, 17; Female, 11; Resident, 16; Non-Resident, 12; Single, 10; Married, 9; Widowed, 9; Nashua, 16; N. H., 9; Other States, 3; 5-10, 3; 10-50, 1; 15-20, 2; 30-40, 1; 40-50, 2; 50-60, 1; 60-70, 6; 70-80, 5; Over 80, 7.

XVIII. Ill-Defined and Unknown Causes

Total, 12; Male, 10; Female, 2; Resident, 10; Non-Resident, 2; Single, 4; Married, 3; Widowed, 5; Nashua, 10; N. H., 1; Other States, 1 Under 1 yr., 1; 40-50, 1; 50-60, 2; 60-70, 3; 70-80, 2; Over 80, 1; Unknown, 2.

GRAND TOTALS

Total, 392; Male, 213; Female, 179; Resident, 332; Non-Resident, 60; Single, 84; Married, 182; Widowed, 121; Divorced, 5; Nashua, 332; N. H., 52; Other States, 8; Under 1 yr., 28; 2-3, 1; 5-10, 4; 10-15, 2; 15-20, 3; 20-30, 4; 30-40, 9; 40-50, 33; 50-60, 46; 60-70, 89; 70-80, 103; Over 80, 63; Unknown, 7.

Report of the Board of Education

Organization for 1944
Alfred C. Lacaillade, President
Sarah M. Mercer, Clerk

MEMBERS

Bolic DeGasis	2 Robinson Rd.	142 Main St.
Alfred C. Lacaillade	397 Main St.	8 Franklin St.
Thomas J. Leonard	5 Stevens St.	142 Main St.
John D. Wilcox	5 Earley St.	135 Main St.

Terms expire December 31, 1945

Emile J. Belanger	24 Russell Ave.	196 Main St.
John E. Bernard	89½ Chandler St.	82 Lock St.
John D. McLaughlin	90 Lake St.	184 Main St.
Sarah M. Mercer	23 Berkeley St.	23 Berkeley St.

Terms expire December 31, 1947

Charles J. Fortin	5 Thomas St.	86 W. Pearl St.
Oscar N. Grandmaison	92½ Allds St.	92½ Allds St.
Thomas J. Grigas	54 Kinsley St.	54 Kinsley St.
Muriel D. Thurber	3 Swart St.	3 Swart St.

Terms expire December 31, 1949

Board meets regularly the last Friday of each month at 7:45 P. M.

STANDING COMMITTEES

Instruction—Belanger, Leonard, Thurber, Mercer, Fortin
Houses—Fortin, McLaughlin, Bernard, Grigas, Grandmaison
Health—Thurber, Belanger, Bernard, Grigas, Wilcox
Finance—Mercer, Thurber, Belanger, Fortin

SUB-COMMITTEE

Athletics—Leonard, Belanger, Grigas, DeGasis, Grandmaison

SUPERINTENDENT OF SCHOOLS

Earle T. Tracey	25 Raymond St.	City Hall

ASSISTANT SUPERINTENDENT

Maria P. Morrison	53 Kinsley St.	City Hall

SECRETARY

M. Elizabeth St. Onge	97 Chestnut St.	City Hall

ASSISTANTS

Theresa W. Therriault	62 Lock St.	City Hall
Ellen S. McMurrer	391 Main St.	City Hall

OFFICE HOURS

Every school day, 8:30 A. M. to 12:00 M., and 1:30 to 5:00 P. M.
Saturdays, 9:00 A. M. to 12:00 M.
Vacations, 9:00 A. M. to 12:00 M., and 2:00 to 5:00 P. M.

ATTENDANCE OFFICER

Arthur O. Burque 19 Faxon St. City Hall

OFFICE HOURS

Every school day, 8:45 to 9:15 A. M., and 1:45 to 2:15 P. M.

REPORT OF THE SUPERINTENDENT OF SCHOOLS

The detailed report of the Superintendent of Schools may be found in the Annual Report of the Board of Education for the year 1943.

MISCELLANEOUS

Resignations, Appointments and Transfers

Resignations:

Yvonne Bernardin	Senior High
Forrest Hatch	Senior High
William Kennedy	Senior High
Helen Small	Senior High
Olga Tsiantas	Senior High Office
Mabel Clancy	Junior High
Camille Corriveau	Junior High
Lawrence Goss	Junior High
Marie Messier	Crowley School
Serafin Bertis	Night watchman, Junior High

Appointments:

Ralph E. Brierley	Senior High
C. Wallace Lawrence	Senior High
Mildred Locke	Senior High, Librarian
Joan Bryson	Junior High, substitute
Mabel Clancy	Junior High, substitute
Esther Downey	Junior High, substitute
Lawrence Goss	Junior High, substitute
Warren M. Greer	Junior High, substitute
Frank McGlynn	Junior High, substitute
Ruth O'Neil	Junior High Office
Ellen S. McMurrer	Office of Superintendent
James McGuire	Janitor, Junior High
William D. Stuuk	Janitor, Junior High
Lusip Trottier	Night watchman, Junior High

Transfers:

Robert Dion	Senior High to Acting Principal Junior High
Sadie Clancy	Junior High Teacher to Acting Vice-Principal Junior High School
Katherine Sweeney	From Arlington grade IV, to Crowley grade VI
Irene Somerville	From Mt. Pleasant grade IV, to Arlington grade IV
Albert Bouchard	Janitor, Mt. Pleasant to Junior High
Herbert Dandley	Janitor, Junior High to Mount Pleasant
Arsene Gagnon	Janitor, Junior High to Temple Street

In Service:

Edmund Downey	Acting Principal Junior High
John Curran	Acting Vice-Principal Junior High
Raymond O'Neil	Junior High
Esther Eaton	Crowley School

Leave of Absence:

Martha Shaber	Junior High
Helene Keeley	Mount Pleasant School

Deaths:

Lizzie G. Farley	Retired principal, Crowley School
Matthew Clark	Janitor, Junior High
Joseph Pelletier	Janitor, Junior High
Ernest Tessier	Janitor, Temple Street

SCHOOL CALENDAR FOR 1943-1944

	Weeks
Schools open Wednesday, September 8 Schools close Tuesday, November 23	11
Schools open Monday, November 29 Schools close Wednesday, December 22	4
Schools open Monday, January 3 Schools close Friday, February 18	7
Schools open Monday, February 28 Schools close Friday, April 14	7
Schools open Monday, April 24 Schools close Friday, June 23	9
	38

TEACHERS, DAY SCHOOLS, JUNE, 1943

Grade or Position	Name	Election		Salary
Superintendent	Earle T. Tracey	Dec.	1923	$7,000.00
Ass't. Supt.	Maria P. Morrison	April	1937	3,000.00
Secretaries	M. Elizabeth St. Onge	Oct.	1930	1,700.00
	Theresa W. Therriault	Jan.	1939	1,200.00
	Ellen S. McMurrer	April	1943	1,200.00
Att. Officer	Arthur O. Burque	Nov.	1939	1,750.00

MEDICAL INSPECTION DEPARTMENT

Physician	D. N. Matsis	Aug.	1942	950.00
"	Paul deNicola	Aug.	1942	950.00
Nurse	Annie Peterson	Nov.	1920	1,400.00
"	Anne Chaplick	May	1936	1,400.00
Dentist	T. J. Prutsalis	May	1932	650.00
"	Ralph O. Young	Aug.	1942	650.00
Optometrist	Paul E. Bouchard	April	1940	200.00
"	Elvin B. Haines	May	1937	200.00

SPECIAL TEACHERS

Music	Elmer Wilson	Sept.	1926	2,700.00
"	Marion King	Sept.	1926	1,900.00
Drawing	Ruth Walstrom	Sept.	1934	1,600.00
"	Laura Marshall	Sept.	1942	1,300.00
"	Phyllis A. Wales	Dec.	1937	1,400.00
Manual Arts	Joshua Ainsworth	Sept.	1941	2,100.00
" "	Sidney Clarkson	Sept.	1941	2,250.00
" "	Daniel Connor	Sept.	1922	2,400.00
" "	John Goddard	Jan.	1918	2,300.00
" "	Thomas J. Hargrove	Sept.	1922	2,350.00
" "	James A. Lynn	May	1934	1,890.00
" "	Ernest H. Martin	Sept.	1926	2,100.00
" "	William J. O'Neil	Feb.	1921	2,400.00
" "	George M. Tinker	May	1922	2,100.00
Home Economics	Florence A. Hills	May	1906	2,275.00
" "	Gertrude Blakney	Sept.	1926	1,800.00
" "	Loretto Dolan	May	1925	2,075.00
" "	Lillian Hartwell	May	1928	1,600.00
" "	Blanche Kagarise	Sept.	1936	1,850.00
" "	Clarice Shannon	May	1918	2,075.00
" "	Marion Shepherd	Jan.	1922	1,825.00
Supv.Prim.Read.	Alice E. Trow	June	1900	1,550.00

TEACHERS, DAY SCHOOLS, JUNE, 1943

Grade or Position	Name	Election		Salary
	HIGH SCHOOL			
Headmaster	Walter S. Nesmith	Dec.	1907	4,200.00
Submaster	Edmund M. Keefe	Sept.	1929	2,800.00
Assistant	Doris S. Barnes	June	1927	2,100.00
"	Mary Bingham	Oct.	1919	1,975.00
"	Myrtie K. Brooks	May	1934	1,600.00
"	Grace E. Campbell	April	1908	2,100.00
"	Herbert W. Canfield	Sept.	1924	2,500.00
"	Bessie Clancy	Sept.	1907	1,900.00
"	John Clark	Sept.	1942	2,700.00
"	Helen Coffey	June	1907	2,150.00
"	Elizabeth F. Cornell	Nov.	1923	2,050.00
"	Margaret S. Cote	Aug.	1919	1,975.00
"	Martha C. Cramer	July	1920	2,325.00
"	Dorothy M. Dale	May	1924	2,400.00
"	Isabelle Dionne	July	1930	1,500.00
"	Thelma F. Doe	Sept.	1927	1,900.00
"	Lillian A. Dowd	June	1916	2,100.00
"	Mary V. Gallagher	Aug.	1928	1,825.00
"	Helen Hallisey	Sept.	1918	2,100.00
"	Mildred Hallisey	Oct.	1928	1,700.00
"	Charles Harvey	Jan.	1941	4,000.00
"	Forrest Hatch	Sept.	1929	2,000.00
"	Eda B. Hoitt	May	1909	2,100.00
"	Wm. Parker Kennedy	May	1935	1,650.00
"	Helen Lord	Sept.	1926	1,850.00
"	Marion Lord	Aug.	1922	1,975.00
"	Anthony Marandos	Sept.	1941	2,500.00
"	Margaret L. McGlynn	Sept.	1926	1,900.00
"	Anne McWeeney	May	1925	2,100.00
"	Ruth Milan	July	1930	1,700.00
"	Patrick J. Morley	May	1931	2,100.00
"	Evelyn C. Nesmith	May	1918	2,275.00
"	Mabel R. Noyes	May	1934	2,000.00
"	Leonard Paquette	May	1935	1,850.00
"	Raymond A. Pendleton	May	1923	2,500.00
"	Mary A. Ryan	May	1925	1,750.00
"	Henry R. Sharpe	Sept.	1929	2,150.00
"	Marco Scheer	Sept.	1942	1,700.00
"	Mary Shea	Sept.	1929	1,750.00
"	Helen L. Small	Jan.	1920	1,800.00
"	John Small	May	1934	1,925.00

TEACHERS, DAY SCHOOLS, JUNE, 1943

Grade or Position	Name	Election	Salary
	HIGH SCHOOL (Continued)		
"	May E. Sullivan	May 1905	1,875.00
"	Webster W. White	Aug. 1928	2,100.00
"	Josephine V. Williams	May 1924	1,900.00
"	Frank McGlynn	Substitute	1,600.00
Secretary	Genevieve P. Campbell	May 1921	1,350.00
	JUNIOR HIGH		
Principal	Robert Dion	May 1935	2,500.00
Ass't. Prin.	Sadie L. Clancy	May 1906	2,200.00
Assistant	Miriam Ashe	Sept. 1927	1,800.00
"	Christina Bingham	June 1917	1,800.00
"	George O. Charron	Sept. 1942	1,700.00
"	Mabel Clancy	Feb. 1943	1,400.00
"	Susan T. Crouch	June 1932	1,400.00
"	Clara deMontigny	May 1927	1,800.00
"	Irene deMontigny	May 1930	1,500.00
"	Miriam Dionne	May 1926	1,825.00
"	Virginia Dunlap	June 1940	1,300.00
"	Gertrude Dwyer	June 1920	1,675.00
"	Agnes Gardner	May 1904	1,800.00
"	Ruth L. Kelley	Sept. 1912	1,800.00
"	Heloise Lucier	May 1939	1,300.00
"	Andrew McCaugney	May 1938	1,800.00
"	Ruth McGlynn	Sept. 1939	1,400.00
"	Harriett B. Moran	Sept. 1910	1,800.00
"	Martha Shaber	Aug. 1921	2,000.00
"	Agnes Shea	June 1909	1,800.00
"	Helen Stevens	Aug. 1928	1,800.00
"	Claire Sullivan	May 1942	1,300.00
"	William Sweeney	May 1938	1,700.00
"	Kathryn Tebbetts	Sept. 1936	1,400.00
"	Cecelia L. Winn	Sept. 1931	1,400.00
Librarian	Marion Barrett	June 1919	1,200.00
Substitutes	Sylvia M. Boire	Substitute	1,100.00
	Eloise Burque	Substitute	1,200.00
	Kathryn Carroll	Substitute	1,100.00
	Lawrence Goss	Substitute	1,000.00
	Louise Kelly	Substitute	1,100.00
	Wilma Ker	Substitute	1,200.00
	Edith Largy	Substitute	1,100.00
Secretaries	Marion McGlynn	June 1931	1,200.00
	Ruth O'Neil	Dec. 1942	1,000.00

TEACHERS, DAY SCHOOLS, JUNE, 1943

Grade or Position	Name	Election		Salary
	AMHERST STREET SCHOOL			
Prin. Grade 4	Bessie C. Wingate	April	1907	1,575.00
Grade 3	Mary A. Mellin	Jan.	1936	1,200.00
Grade 2	Jessie A. Kennedy	Sept.	1914	1,500.00
Grade 1	M. Bertha Drown	June	1900	1,575.00
	ARLINGTON STREET SCHOOL			
Prin. Grade 6	Jennie C. Woodbury	Jan.	1920	1,675.00
Grade 5	Lillian Sullivan	Sept.	1930	1,300.00
Grade 4	Irene Somerville	Jan.	1942	1,200.00
Grade 3	Marion M. Tessier	Sept.	1938	1,200.00
Grade 2	Sadie M. Kenney	May	1905	1,625.00
Grade 1	Elizabeth Parratt	Sept.	1936	1,200.00
	BELVIDERE SCHOOL			
Prin. Grade 5	Annie E. Cullen	June	1909	1,650.00
Grade 4	Phyllis H. Snow	May	1928	1,300.00
Grade 3	Katherine J. Mulvanity	June	1902	1,575.00
Grade 2	Dorothy DeWolfe	May	1922	1,700.00
Grade 1	Hazel E. Hoitt	June	1916	1,400.00
Remedial	Orra F. Sawyer	June	1900	1,475.00
	CROWLEY SCHOOL			
Prin. Grade 6	Katherine T. Kennedy	June	1898	2,000.00
Grade 6	Katherine E. Sweeney	Sept.	1941	1,200.00
Grade 5	Olla H. Dunlap	Jan.	1920	1,475.00
Grade 5	Alice T. Kimball	May	1921	1,400.00
Grade 4	Helen A. Haskins	May	1925	1,425.00
Grade 4	Catherine McKay	Sept.	1924	1,475.00
Grade 3	Anna M. Molloy	Sept.	1923	1,425.00
Grade 3	Katherine Hallisey	June	1925	1,525.00
Grade 2	Margaret V. Taylor	Sept.	1926	1,425.00
Grades 1 & 2	Frances Hallisey	May	1934	1,300.00
Grade 1	Margaret O'Connell	Sept.	1925	1,300.00

TEACHERS, DAY SCHOOLS, JUNE, 1943

Grade or Position	Name	Election		Salary
	MOUNT PLEASANT SCHOOL			
Prin. Grade 4	Elsie A. Bowers	April	1908	1,875.00
Grade 6	Madlyn H. Crouse	Sept.	1922	1,425.00
Grade 6	Marie Murphy	Sept.	1939	1,300.00
Grade 6	Teresa M. Sughrue	Sept.	1933	1,300.00
Grade 5	Helen Evangeline	Feb.	1941	1,050.00
Grade 5	Mary G. Moriarty	Sept.	1924	1,425.00
Grade 5	M. Imelda Smith	Jan.	1937	1,200.00
Grade 3	Madeleine E. Henderson	Sept.	1926	1,400.00
Grade 2	Olive M. Buxton	Sept.	1923	1,425.00
Grade 2	Margaret L. Cullen	May	1915	1,525.00
Grade 1	Helene C. Keeley	Aug.	1918	1,500.00
Grade 1	Marguerite L. Moriarty	May	1928	1,300.00
	COUNTRY CLUB SCHOOL			
Grades 1, 2, 3	Irene C. Gaffney	Sept.	1942	1,000.00
	PALM STREET SCHOOL			
Prin. Grade 5	Anna C. Coffey	May	1906	1,775.00
Grade 4	Lillian Cohen	Sept.	1922	1,425.00
Grade 3	Eva G. Winn	Aug.	1921	1,550.00
Grade 2	Marion E. Ferry	Aug.	1921	1,450.00
Grade 1	Blanche Folsom	May	1924	1,400.00
	TEMPLE STREET SCHOOL			
Prin. Grade 6	Mary T. Mulvanity	Jan.	1899	1,850.00
Grade 6	Georgie W. Alexander	Sept.	1924	1,475.00
Grade 6	Catherine McDonald	May	1929	1,300.00
Grade 5	Martha V. Moriarty	Sept.	1925	1,450.00
Grade 4	Evelyn A. Ryan	Sept.	1926	1,625.00
Grade 3	Cecelia B. Sullivan	May	1925	1,450.00
Grade 2	Edna H. Wolcott	May	1910	1,400.00
Grade 1	Mary Anthoine	May	1908	1,400.00
Opportunity	Mary I. Woodbury	Oct.	1918	1,525.00
"	Ethelyn S. Jennings	Jan.	1920	1,525.00
"	Lilla G. Copp	Sept.	1907	1,525.00
Remedial	Rose A. McCaugney	May	1941	1,050.00

JANITORS, JUNE, 1943

Grade or Position	Name	Election		Salary
High School	James White, Custodian	May	1913	$1,900.00
" "	Walter Barry	May	1940	1,450.00
" "	Leon P. Benoit (night watchman)	May	1937	1,470.00
" "	A. B. Collette	May	1937	1,036.00
" "	John Collins	May	1931	1,036.00
" "	Ernest Hodge	May	1939	1,398.00
" "	George Letendre	May	1935	1,186.00
" "	Rudolph Langlois	April	1940	1,186.00
" "	Alexander Mick (boiler man)	May	1934	1,450.00
" "	Albert Shea	June	1920	1,186.00
" "	Clara Soucy	May	1937	825.00
Junior High	Odilon Langlois, Custodian	May	1926	1,600.00
" "	Herbert Dandley	May	1931	1,186.00
" "	Arsene Gagnon	Nov.	1942	1,186.00
" "	Marcel Levesque (boiler man)	May	1937	1,300.00
" "	James McGuire	May	1943	1,186.00
" "	Georgianna Moussette	May	1935	825.00
" "	William D. Stuuk	May	1943	1,186.00
" "	Lusip Trottier (night watchman)	May	1943	1,250.00
" "	Alex Valley	June	1936	1,186.00
" "	John St. Onge	Jan.	1933	1,186.00
Amherst St.	George K. Bickford	Sept.	1933	1,186.00
Arlington St.	Nelson Landry			1,400.00
Belvidere	Cornelius J. Hagerty	May	1935	1,250.00
Country Club	Eugene Robinson	Sept.	1942	416.00
Crowley	Napoleon Laplante	May	1935	1,200.00
"	Herbert Cox	May	1937	1,186.00
Mt. Pleasant	Thomas J. Mullen	May	1936	1,200.00
" "	Albert Bouchard	May	1940	1,186.00
Palm St.	Del Lapointe	May	1935	1,186.00
Temple St.	Joseph P. Boggis	May	1928	1,350.00
" "	Ernest Marquis	May	1937	1,186.00
" "	Ernest Tessier	May	1939	1,100.00

YEAR ENDING JUNE, 1943, AS PER TEACHERS' REGISTERS
PUBLIC DAY SCHOOLS

School, Grade and Position		Whole No. of Pupils Registered	No. not Registered in Other Public Schools of Nashua	Average Daily Attendance	Average Daily Absence	Average Membership
	HIGH SCHOOL					
Headmaster	Walter S. Nesmith	1166	1158	975.90	61.81	1037.71
	JUNIOR HIGH SCHOOL					
Principal	Robert Dion					
	(Gr. 7 & 8)	663	642	572.34	43.44	615.78
	(Gr. 9)	373	369	313.74	21.62	335.36
	AMHERST STREET SCHOOL					
Prin. Gr. 4	Bessie C. Wingate	27	26	21.33	1.60	22.93
Grade 3	Mary A. Mellin	34	31	26.87	2.21	29.08
Grade 2	Jessie A. Kennedy	37	34	30.17	4.01	34.18
Grade 1	M. Bertha Drown	37	35	30.83	3.43	34.26
	CROWLEY SCHOOL					
Prin. Gr. 6	Kath'ne T. Kennedy	27	27	25.65	1.05	26.70
Grade 6	Katherine Sweeney	36	32	28.34	2.41	30.75
Grade 5	Olla H. Dunlap	32	29	25.29	2.22	27.51
Grade 5	Alice T. Kimball	33	31	29.41	1.93	31.34
Grade 4	Helen A. Haskins	31	26	22.68	2.54	25.22
Grade 4	Catherine B. McKay	29	26	24.43	1.54	25.97
Grade 3	Katherine Hallisey	30	24	21.88	2.80	24.68
Grade 3	Anna M. Molloy	30	25	24.99	1.82	26.81
Grade 2	Frances Hallisey	32	27	24.27	1.76	26.03
Grade 2	Margaret V. Taylor	27	27	23.75	3.01	26.76
Grade 1	Margaret O'Connell	25	23	19.47	2.83	22.30
Grade 1	Marie Messier	25	22	17.91	2.13	20.04
	TEMPLE STREET SCHOOL					
Prin. Gr. 6	Mary T. Mulvanity	31	30	27.17	1.92	29.09
Grade 6	Georgie Alexander	33	31	25.32	2.64	27.96
Grade 6	Catherine McDonald	31	28	25.27	2.81	28.08
Grade 5	Martha V. Moriarty	32	27	25.83	1.84	27.67
Grade 4	Evelyn A. Ryan	38	33	29.16	4.08	33.24
Grade 3	Cecelia B. Sullivan	41	35	32.57	4.15	36.72
Grade 2	Edna H. Wolcott	47	40	34.30	3.94	38.24
Grade 1	Mary Anthoine	45	39	19.79	3.17	22.96
Opportunity	Lilla G. Copp	17	14	11.25	2.22	13.47
"	Mary I. Woodbury	19	17	13.46	1.63	15.09
"	Ethelyn S. Jennings	20	18	12.23	1.89	14.12

YEAR ENDING JUNE, 1943, AS PER TEACHERS' REGISTERS
PUBLIC DAY SCHOOLS

School, Grade and Position		Whole No. of Pupils Registered	No. not Registered in Other Public Schools of Nashua	Average Daily Attendance	Average Daily Absence	Average Membership
	MOUNT PLEASANT SCHOOL					
Prin. Gr. 4	Elsie A. Bowers	25	23	20.67	1.81	22.48
Grade 6	Madlyn Crouse	27	25	20.69	1.72	22.41
Grade 6	Marie A. Murphy	33	33	30.48	2.36	32.84
Grade 6	Teresa Sughrue	34	34	29.90	2.21	32.11
Grade 5	Helen Evangeline	19	18	15.80	.95	16.75
Grade 5	Mary G. Moriarty	29	26	23.25	2.53	25.78
Grade 5	M. Imelda Smith	28	27	24.83	1.88	26.71
Grade 4	Mary Spalding	36	34	25.76	2.52	28.28
Grade 3	Madeleine Henderson	36	34	27.90	3.36	31.26
Grade 2	Olive M. Buxton	24	24	21.54	2.28	23.82
Grade 2	Margaret L. Cullen	26	23	19.51	1.75	21.26
Grade 1	Helene C. Keeley	30	26	17.31	3.02	20.33
Grade 1	Marguerite Moriarty	38	34	25.79	4.65	30.64
	BELVIDERE SCHOOL					
Prin. Gr. 5	Annie E. Cullen	25	20	19.36	1.25	20.61
Grade 4	Phyllis H. Snow	28	21	18.99	1.93	20.92
Grade 3	Kath. J. Mulvanity	33	22	22.38	2.83	25.21
Grade 2	Dorothy DeWolfe	24	16	16.65	2.06	18.71
Grade 1	Hazel E. Hoitt	33	25	19.55	4.98	24.53
Remedial	Orra F. Sawyer	16	12	11.50	1.32	12.82
	PALM STREET SCHOOL					
Prin. Gr. 5	Anna C. Coffey	37	35	30.08	1.80	31.88
Grade 4	Lillian Cohen	41	36	31.42	2.68	34.10
Grade 3	Eva G. Winn	27	26	19.83	1.45	21.27
Grade 2	Marion E. Ferry	29	28	23.16	2.19	25.35
Grade 1	Blanche Folsom	35	32	25.29	3.01	28.30
	ARLINGTON STREET SCHOOL					
Prin. Gr. 6	Jennie C. Woodbury	36	30	29.41	1.91	31.32
Grade 5	Lillian Sullivan	27	22	20.43	1.26	21.69
Grade 4	Irene Somerville	38	34	29.43	2.75	32.18
Grade 3	Marion M. Tessier	23	22	18.85	1.63	20.48
Grade 2	Sadie M. Kenney	28	26	21.99	2.26	24.25
Grade 1	Elizabeth Parratt	33	29	23.37	2.54	25.91
	COUNTRY CLUB SCHOOL					
Grades 1, 2, 3	Irene C. Gaffney	21	19	12.70	1.27	13.97

INDEX

Airport Commission 130

Auditor's Report 31

Certificate of Audit 34

Letter of Transmittal 35

Exhibits:

Comparative Balance Sheets:

Revenue Accounts 41

Non-Revenue Accounts 43

General Indebtedness (Sinking Fund) 43

Trust and Investment Funds 44

Reconciliation of Revenues 46

Comparative Statement of Appropriations and Expenditures 50

Statement of Cash Receipts and Disbursements:

Revenue Accounts 52

Non-Revenue Accounts 56

General Indebtedness (Sinking Fund) 56

Trust and Investment Funds 57

Comparative Statements — 1942 and 1943

Taxable Values and Taxes Assessed 60

Appropriations 61

Schedules:

Proof of Cash Balances:

City Treasurer-Tax Collector 62

Summary of Tax Accounts 63

Tax Titles 68

Tax Deeds 69

Statement of Temporary Loans 70

Sinking Fund Assets 71

Serial Bonds Outstanding 72

Financial Reports:

Edgewood Cemetery 74

Woodlawn Cemetery 74

Suburban Cemeteries 75

Summary of Cash Receipts:

Tax Collector 76

City Clerk 77

Comparative Statement of Revenues-Anticipated and Actual 78

Board of Education 143
Appointments and Transfers 144
School Calendar 145
Statistics 151
Teachers 146
Board of Examination of Plumbers 121
Board of Health 124
Causes of Death 141
Financial Statement 124
Health Nurse 137
Health Officer 139
Meat Inspector 139
Milk Inspector 138
Parochial Schools Health Report 136
Board of Public Works 115
City Government for 1942-1943 7
City Officers for 1942-1943 10
City Government for 1944-1945 11
City Officers for 1944-1945 14
Standing Committees 12
City Solicitor 129
Fire Commissioners 111
Mayor's Inaugural Address 3
Mayors of Nashua 28
Park--Recreation Commission 125
Police Department 107
Public Library 132
Regular Meetings 27
Resolutions and Ordinances:
Ordinances 102
Resolutions 79
Sealers of Weights and Measures 122
Vital Statistics 29
Ward Officers 24
Woodlawn Cemetery 127
Zoning Board 118

COLE PRINTING COMPANY
Nashua, N. H.